

SITE LOCATION MAP NOT TO SCALE

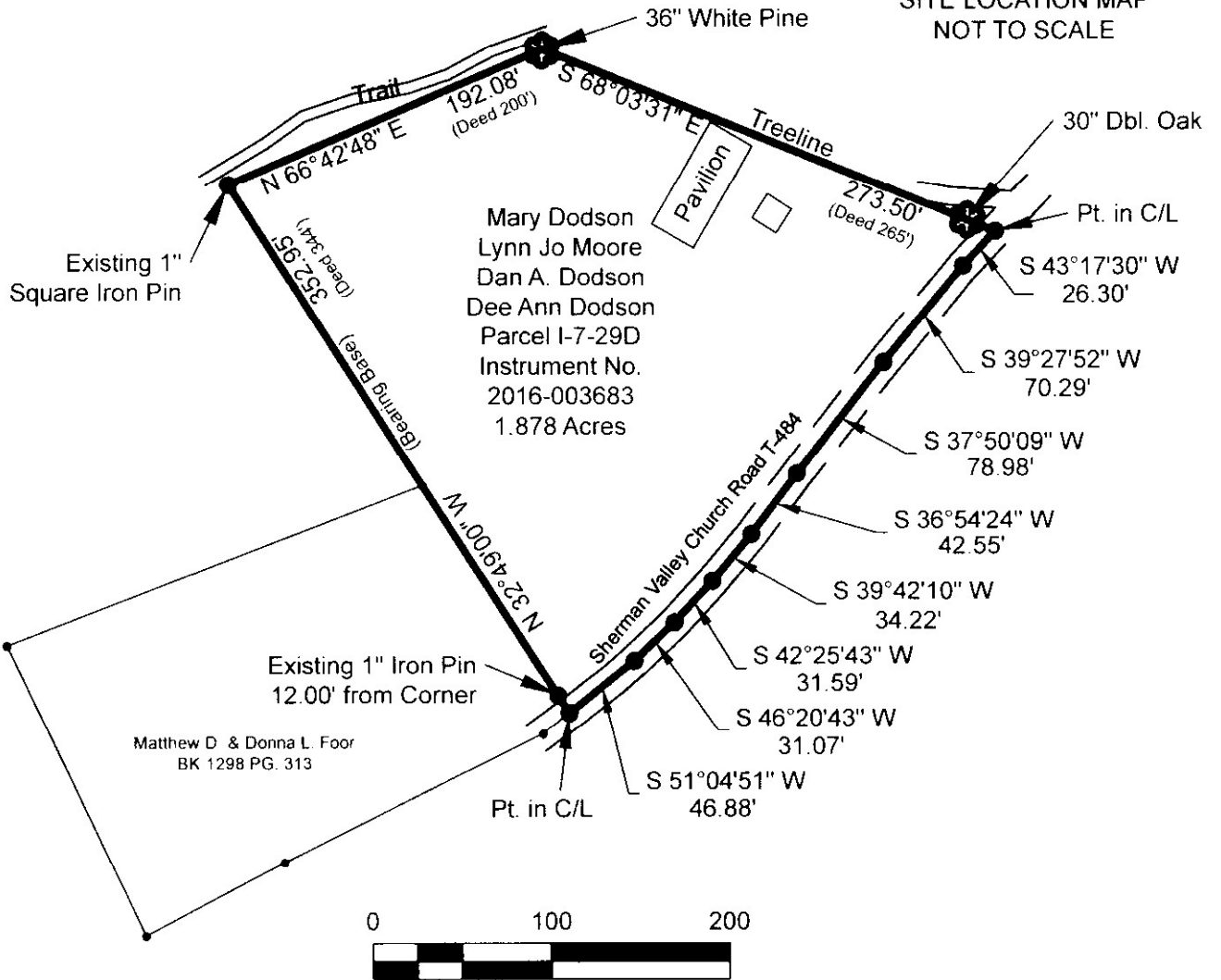

Subject to:  
 Easements, servitudes, rights of way,  
 leases, exceptions, reservations,  
 restrictions, etc., if any that may  
 appear, either of record or  
 unrecorded.

Note:  
 No abstract of title, nor title  
 commitment, nor results of a title  
 search were furnished to the  
 surveyor. There may exist other  
 documents of record that would  
 affect this surveyed parcel.

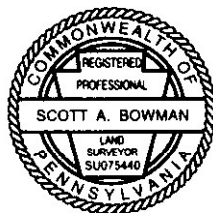

BOWMAN LAND SURVEYING CO  
 111 RURAL GARDENS COURT  
 INDIANA, PA 15701  
 724-599-0683  
 724-465-0618  
 kochiefscott@venzon.net  
 bowmanlandsurveying.com

**BOUNDARY SURVEY**

Prepared for

**DEE ANN DODSON**

Situate in

Broad Top Township  
Bedford County, PA

Date: August 18, 2023 Drawn By: S.A.B.  
Drawing No.: I-7-29D Scale: 1"=100'