

EARNEST AUMAN

PENNA. DEPT. OF FORESTS & WATERS

ROBERT L. DODSON
0.27 ACRES FROM THE
ROBERT DODSON FARM
TO CLAIR DODSON
JUNE 1971

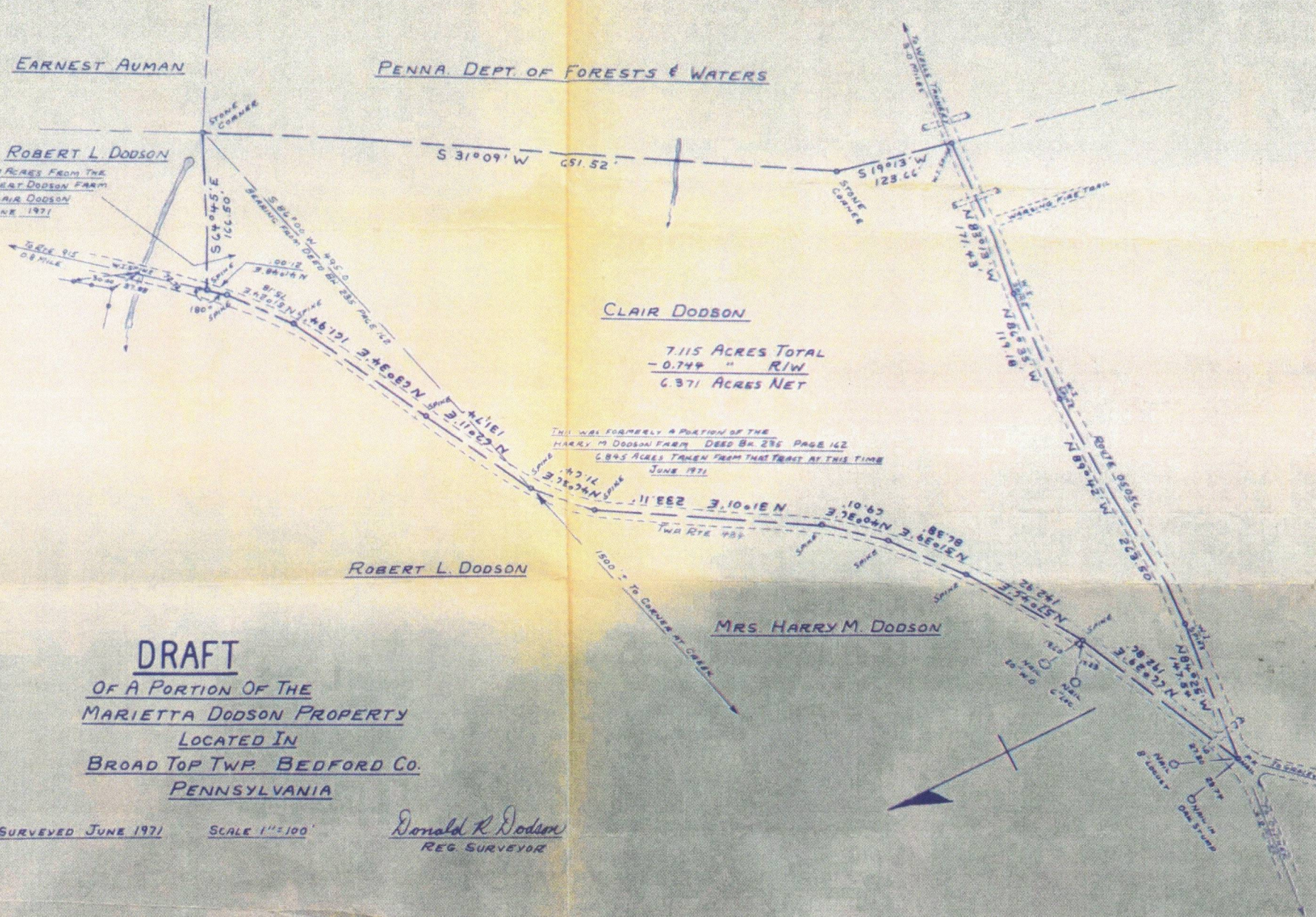

CLAIR DODSON

7.115 ACRES TOTAL
- 0.744 " RIW
6.371 ACRES NET

THIS WAS FORMERLY A PORTION OF THE
HARRY M DODSON FARM DEED BK 295 PAGE 142
6.945 ACRES TAKEN FROM THAT TRACT AT THIS TIME
JUNE 1971

ROBERT L. DODSON

MRS. HARRY M. DODSON

DRAFT

OF A PORTION OF THE
MARIETTA DODSON PROPERTY
LOCATED IN
BROAD TOP TWP. BEDFORD CO.
PENNSYLVANIA

SURVEYED JUNE 1971

SCALE 1"=100'

Donald R. Dodson
REG. SURVEYOR

