

A fractional part of the Southeast Quarter of the Southeast Quarter of Section 15, Township 32 North, Range 5 West of the 5th P.M. described as follows: Beginning at the Southeast Corner of the Southeast Quarter of the Southeast Quarter of said Section 15; thence North 88°03'20" West, 1321.77 feet along the South line of said Southeast Quarter of the Southeast Quarter to its southwest corner; thence North 1°25'20" East, 983.96 feet along the West line of said Southeast Quarter of the Southeast Quarter; thence South 88°25'10" East, 1323.62 feet to the East line of said Southeast Quarter of the Southeast Quarter; thence South 1°31'50" West, 992.37 feet along said East line to the point of beginning. Above described tract contains 30.00 acres, more or less, per plat of survey J-5492, dated January 11, 2024, by CM Archer Group, P.C.

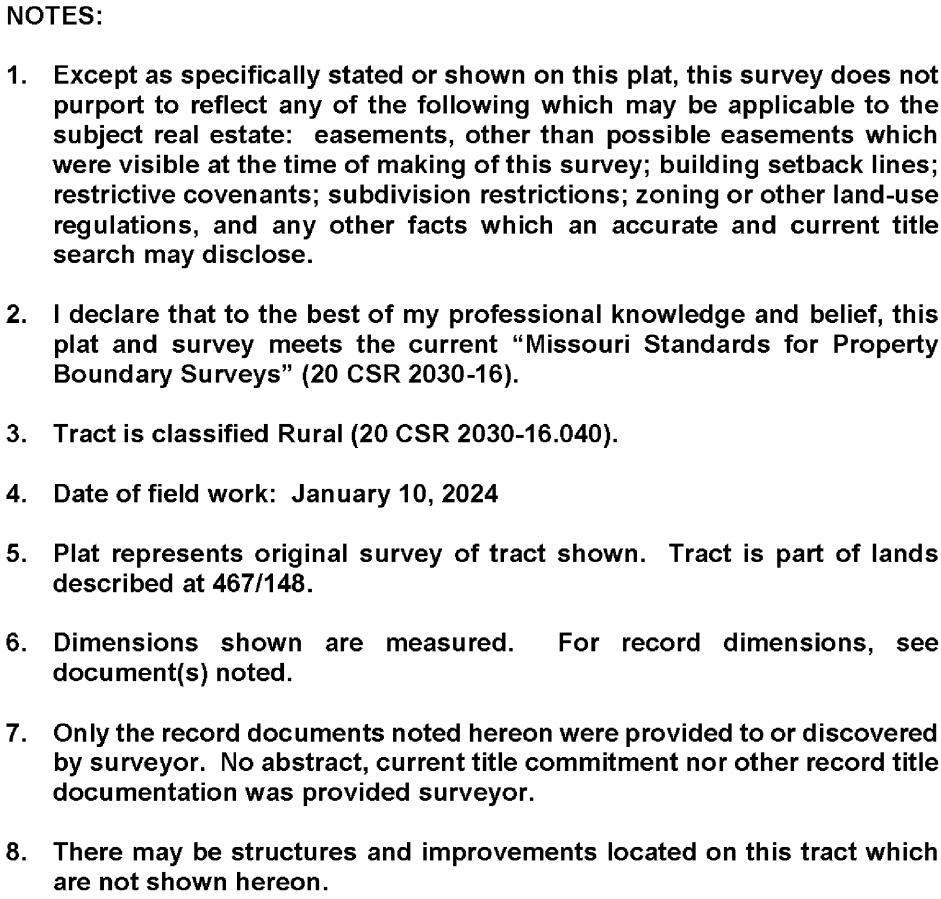

CM Archer Group, P.C. dba:

 **ARCHER-ELGIN**
engineering • surveying • architecture

310 East 6th Street
Rolla, Missouri 65401
Phone: 573-364-6362
Fax: 573-364-4782
www.archer-elgin.com

REVISIONS			Survey Fractional Part SE1/4 SE1/4 Sec. 15, T32N, R5W Crawford County, Missouri Living The Dream 515 S. Franklin; Cuba, Missouri 65453			
DRAWN BY			MEP	SCALE	1" = 150'	SURVEY NO. J549
CHK'D			SFF	DATE	Jan. 11, 2024	