

GENERAL NOTES

1. INFORMATION IN PARAGRAPHS 2 OF RECORD AND UNLESS OTHERWISE NOTED, EXCEPT AS NOTED, THIS SURVEY WAS CONDUCTED IN ACCORDANCE WITH THE SURVEYING AND MAPPING ACT OF 1978, AS AMENDED, AND THE REGULATIONS THEREUNDER, AND THE SURVEYING AND MAPPING ACT OF 1988, AS AMENDED, AND THE REGULATIONS THEREUNDER.
2. THE SURVEY WAS CONDUCTED IN ACCORDANCE WITH THE SURVEYING AND MAPPING ACT OF 1978, AS AMENDED, AND THE REGULATIONS THEREUNDER, AND THE SURVEYING AND MAPPING ACT OF 1988, AS AMENDED, AND THE REGULATIONS THEREUNDER.
3. THE SURVEY WAS CONDUCTED IN ACCORDANCE WITH THE SURVEYING AND MAPPING ACT OF 1978, AS AMENDED, AND THE REGULATIONS THEREUNDER, AND THE SURVEYING AND MAPPING ACT OF 1988, AS AMENDED, AND THE REGULATIONS THEREUNDER.
4. THE SURVEY WAS CONDUCTED IN ACCORDANCE WITH THE SURVEYING AND MAPPING ACT OF 1978, AS AMENDED, AND THE REGULATIONS THEREUNDER, AND THE SURVEYING AND MAPPING ACT OF 1988, AS AMENDED, AND THE REGULATIONS THEREUNDER.
5. THE SURVEY WAS CONDUCTED IN ACCORDANCE WITH THE SURVEYING AND MAPPING ACT OF 1978, AS AMENDED, AND THE REGULATIONS THEREUNDER, AND THE SURVEYING AND MAPPING ACT OF 1988, AS AMENDED, AND THE REGULATIONS THEREUNDER.
6. THE SURVEY WAS CONDUCTED IN ACCORDANCE WITH THE SURVEYING AND MAPPING ACT OF 1978, AS AMENDED, AND THE REGULATIONS THEREUNDER, AND THE SURVEYING AND MAPPING ACT OF 1988, AS AMENDED, AND THE REGULATIONS THEREUNDER.
7. THE SURVEY WAS CONDUCTED IN ACCORDANCE WITH THE SURVEYING AND MAPPING ACT OF 1978, AS AMENDED, AND THE REGULATIONS THEREUNDER, AND THE SURVEYING AND MAPPING ACT OF 1988, AS AMENDED, AND THE REGULATIONS THEREUNDER.
8. THE SURVEY WAS CONDUCTED IN ACCORDANCE WITH THE SURVEYING AND MAPPING ACT OF 1978, AS AMENDED, AND THE REGULATIONS THEREUNDER, AND THE SURVEYING AND MAPPING ACT OF 1988, AS AMENDED, AND THE REGULATIONS THEREUNDER.

No.	Revision/Issue	Date

Prepared by
CORNER POST LAND SURVEYING, PLLC
 364 Spraguestown Road
 Greenwich, New York 12834
 Tel./Fax No. 518-692-2435
 Website: www.CornerPostLandSurveying.com

SURVEY OF LANDS FOR PAUL AND LINDA CHURCH
 Situate in the Town of Greenwich Washington County, New York

Job No. 2016-004
 Date FEB. 25, 2016
 Scale 1" = 100'

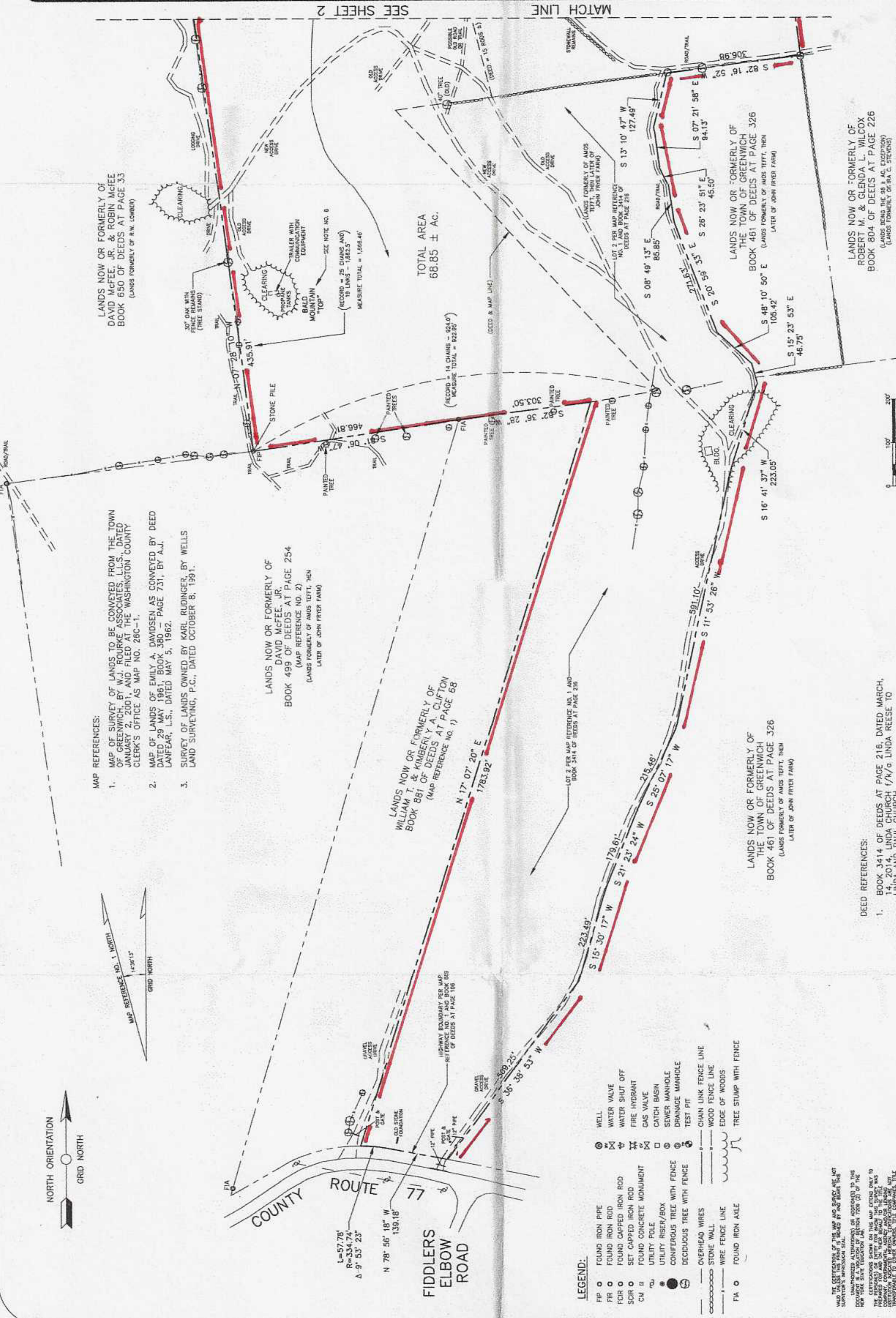

MAP REFERENCES:

1. MAP OF SURVEY OF LANDS TO BE CONVEYED FROM THE TOWN OF GREENWICH BY W.J. ROURE ASSOCIATES, L.L.S., DATED JANUARY 2, 2001, AND FILED AT THE WASHINGTON COUNTY CLERK'S OFFICE AS MAP NO. 26C-1.
2. MAP OF LANDS OF EMILY A. DAVIDSEN AS CONVEYED BY DEED DATED 29 MAY 1961, BOOK 360, PAGE 731, BY A.J. LAPELAK, L.S., DATED MAY 9, 1962.
3. SURVEY OF LANDS OWNED BY KARL RUDINGER, BY WELLS LAND SURVEYING, P.C., DATED OCTOBER 8, 1991.

LANDS NOW OR FORMERLY OF DAVID MCFEE, JR. BOOK 499 OF DEEDS AT PAGE 254 (MAP REFERENCE NO. 2) (LANDS FORMERLY OF AMOS TERT, THEN LATER OF JOHN PETER FARM)

LANDS NOW OR FORMERLY OF WILLIAM T. & KIMBERLY A. CLIFTON BOOK 881 OF DEEDS AT PAGE 68 (MAP REFERENCE NO. 1)

LANDS NOW OR FORMERLY OF THE TOWN OF GREENWICH BOOK 461 OF DEEDS AT PAGE 326 (LANDS FORMERLY OF AMOS TERT, THEN LATER OF JOHN PETER FARM)

DEED REFERENCES:

1. BOOK 3414 OF DEEDS AT PAGE 216, DATED MARCH, 14, 2014, LINDA CHURCH 1/4 LINDA REESE TO LINDA AND PAUL CHURCH.
2. BOOK 3414 OF DEEDS AT PAGE 219, DATED MARCH 14, 2014, LINDA CHURCH 1/4 LINDA REESE TO LINDA AND PAUL CHURCH.
3. BOOK 889 OF DEEDS AT PAGE 106, DATED MAY 29, 2001, THE TOWN OF GREENWICH TO COUNTY OF WASHINGTON.

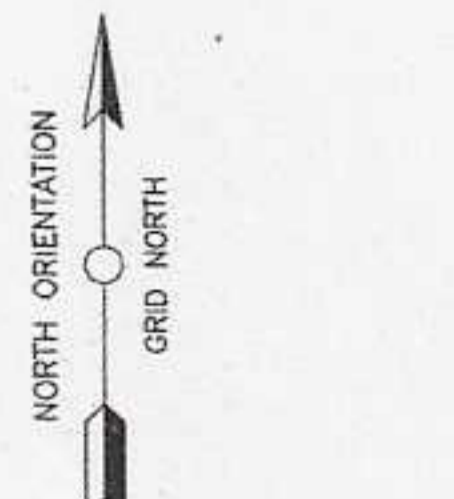

- LEGEND:**
- WELL
 - WATER VALVE
 - WATER SHUT OFF
 - FIRE HYDRANT
 - GAS VALVE
 - CATCH BASIN
 - SEWER MANHOLE
 - DRAINAGE MANHOLE
 - TEST PIT
 - CHAIN LINK FENCE LINE
 - STONE WALL
 - WOOD FENCE LINE
 - EDGE OF WOODS
 - TREE STUMP WITH FENCE
 - FOUND IRON PIPE
 - FOUND IRON ROD
 - FOUND CAPPED IRON ROD
 - SET CAPPED IRON ROD
 - FOUND CONCRETE MONUMENT
 - UTILITY RISER/BOX
 - CONFEROUS TREE WITH FENCE
 - DECIDUOUS TREE WITH FENCE
 - OVERHEAD WIRES
 - STONE WALL
 - WIRE FENCE LINE
 - FOUND IRON AXLE

I HEREBY CERTIFY TO PAUL AND LINDA CHURCH THAT THIS MAP AND SURVEY HAS BEEN PREPARED IN ACCORDANCE WITH THE SURVEYING AND MAPPING ACT OF 1978, AS AMENDED, AND THE REGULATIONS THEREUNDER, AND THE SURVEYING AND MAPPING ACT OF 1988, AS AMENDED, AND THE REGULATIONS THEREUNDER.

[Signature]
 Robert M. Wilcox
 Licensed Land Surveyor

Street Address: 851 COUNTY ROUTE 77