

The Headwaters National Forest Get-Away
TBD AR-16
Pettigrew, AR 72752

\$150,000
25± Acres
Madison County

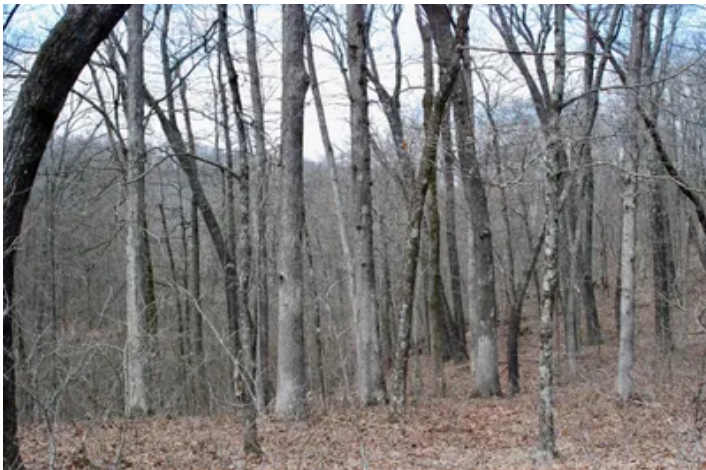

The Headwaters National Forest Get-Away Pettigrew, AR / Madison County

SUMMARY

Address

TBD AR-16

City, State Zip

Pettigrew, AR 72752

County

Madison County

Type

Lot, Hunting Land, Recreational Land

Latitude / Longitude

35.8171 / -93.528

Taxes (Annually)

30

Acreage

25

Price

\$150,000

Property Website

<https://livingthedreamland.com/property/the-headwaters-national-forest-get-away-madison-arkansas/78862/>



The Headwaters National Forest Get-Away Pettigrew, AR / Madison County

PROPERTY DESCRIPTION

25 Acres of Prime Land with Highway Frontage & National Forest Access Discover a rare opportunity to own 25 acres of pristine land in the heart of the Ozarks! Located just 25 miles from Huntsville, AR, and 9 miles from Pettigrew, AR, this property offers a perfect blend of accessibility, natural beauty, and recreational potential. With blacktop highway frontage, reaching your slice of paradise is easy, yet the property feels secluded and surrounded by nature. The property borders the national forest on two sides, providing direct access to thousands of acres of public land for endless outdoor adventures. The breathtaking views, mature marketable timber, and rolling terrain make this a truly special piece of land. This area is well known for excellent hunting, with abundant deer, turkey, and other wildlife. This property is located in the headwaters region of the Boston Mountains region where four different rivers originate: Kings River, Buffalo River, Mulberry River, and White River. Property is located near Hawksbill Crag and Kings River Falls. Whether you're looking for a private retreat, a hunting property, or a place to build your dream home, this land has it all. Don't miss this opportunity to own a piece of the Ozarks with unmatched natural beauty and potential. Call today for more details!



**The Headwaters National Forest Get-Away
Pettigrew, AR / Madison County**



Locator Map

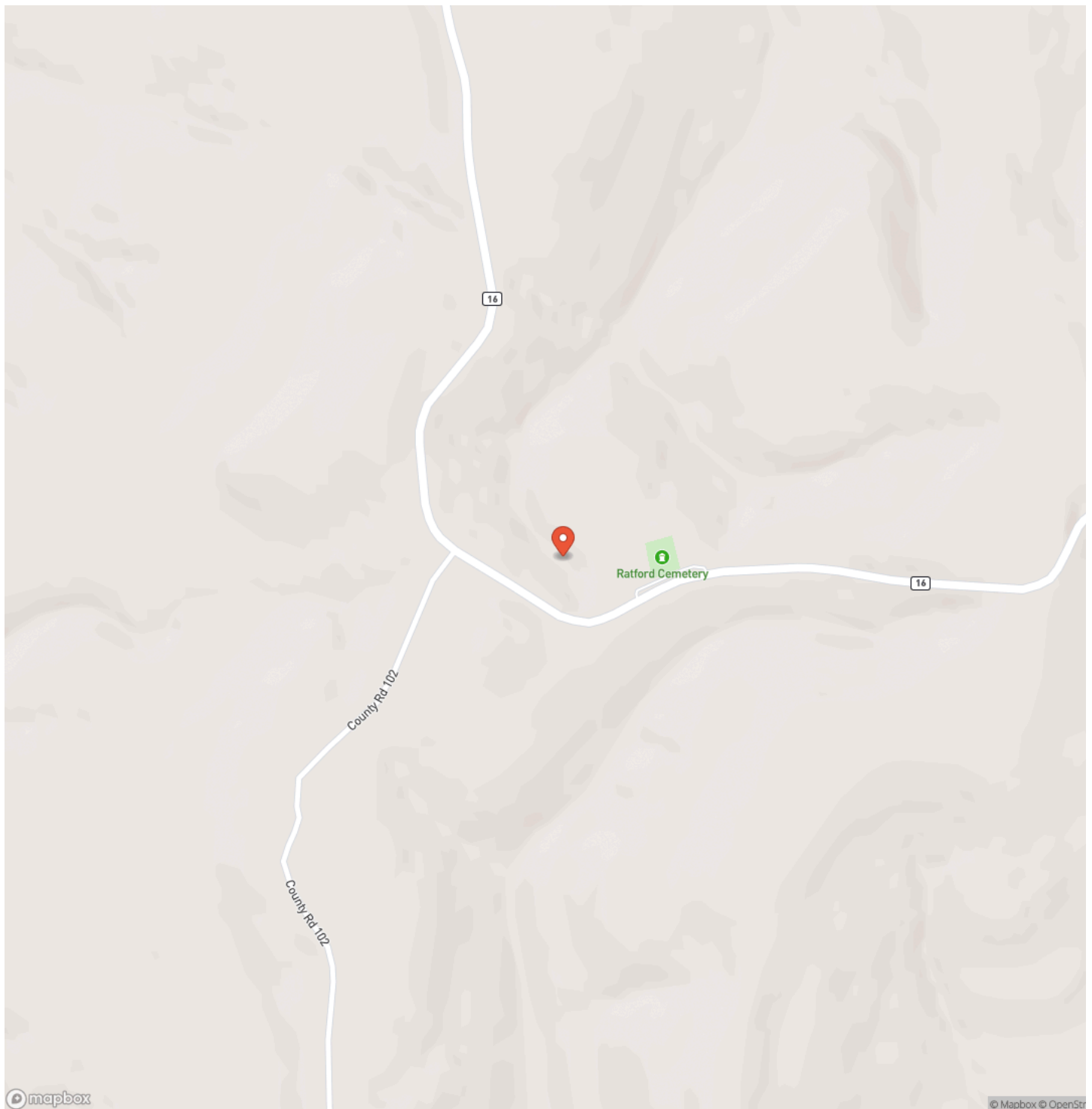

Locator Map



Satellite Map

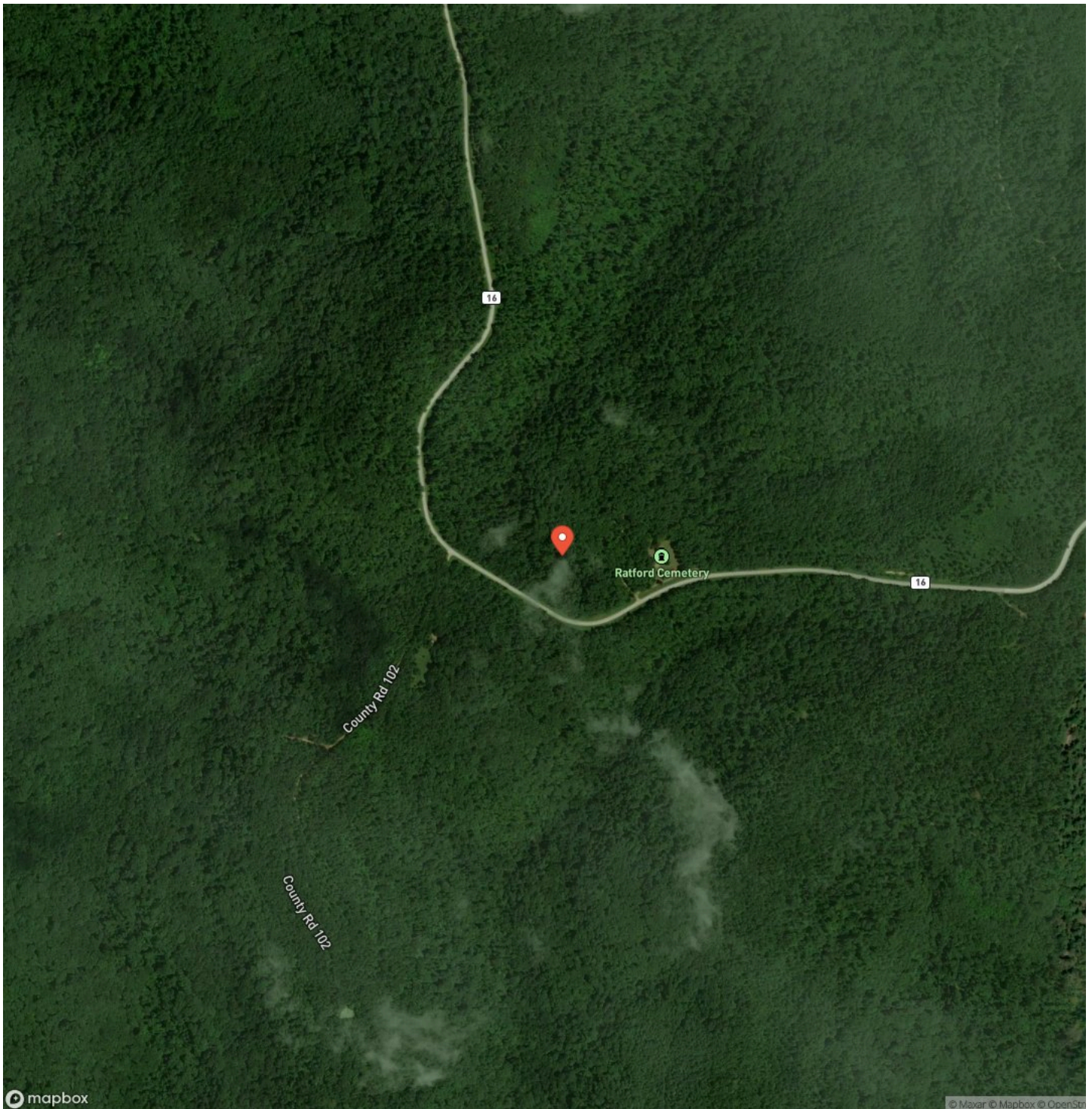

The Headwaters National Forest Get-Away Pettigrew, AR / Madison County

LISTING REPRESENTATIVE

For more information contact:



Representative

Brice Johnson

Mobile

(501) 733-7339

Email

brice@livingthedreamland.com

Address

6485 N Service Road

City / State / Zip

Leasburg, MO 65535

NOTES

[illegible]

[illegible]

<https://livingthedreamland.com/>

DISCLAIMERS

Information in this brochure is provided solely for information purposes and does not constitute an offer to sell or advertise real estate outside the states in which broker or agent licensed. The information presented has been obtained from sources deemed to be reliable, but is not guaranteed or warranted by the agent, broker, or the sellers of these properties. This offering is subject to errors, omissions, prior sale, price change, correction or withdrawal from the market without notice. All references to age, square footage, income, expenses, acreage, carrying capacity, and land classification, etc. are approximate. Prospective buyers are chargeable with and expected to conduct their own independent investigation of the information and the property and to rely only on those results. Sellers reserve the right to accept or reject any and all offers without liability to any buyer or cooperating broker.

Maps are provided for illustration purposes only, the accuracy is not warranted. Parcels on interactive maps are not adjusted to match aerial backgrounds. This information is for reference purposes only and is not a legal document. Data maps contain errors. The seller and seller's agent are making known to all potential buyers that there may be variations between the location of the existing fence lines and the legal description of the deeded property. Seller and seller's agent make no warranties with regard to the location of the fence lines in relationship to the deeded property lines, nor does the Seller make any warranties or representations with regard to the specific acreage contained within the fenced property lines. Seller is selling the property in an "as is" condition, which includes the location of the fences as they exist. Boundaries shown on the accompanying maps are approximate, based on county parcel data. The maps are not to scale. The accuracy of the maps is not guaranteed. Prospective buyers are encouraged to verify fence lines, deeded property lines and acreages using a licensed surveyor at their own expense.



Living The Dream Outdoor Properties

6484 North Service Rd.

Leasburg, MO 65535

(855) 289-3478

<https://livingthedreamland.com/>

