

Little Shoal Creek Log Cabin
83 Little Shoal Creek
Steelville, MO 65565

\$339,900
4,500± Acres
Crawford County



Little Shoal Creek Log Cabin
Steelville, MO / Crawford County

SUMMARY

Address

83 Little Shoal Creek

City, State Zip

Steelville, MO 65565

County

Crawford County

Type

Hunting Land, Recreational Land, Residential Property

Latitude / Longitude

37.886924 / -91.146679

Taxes (Annually)

1486

Dwelling Square Feet

2400

Bedrooms / Bathrooms

4 / 2.5

Acreage

4.500

Price

\$339,900

Property Website

<https://livingthedreamland.com/property/little-shoal-creek-log-cabin-crawford-missouri/80059/>



Little Shoal Creek Log Cabin

Steelville, MO / Crawford County

PROPERTY DESCRIPTION

Nestled above the serene Little Shoal Creek, this beautiful 2-story log home offers 2,400 sq ft of warm, rustic charm with 4 bedrooms and 2.5 baths. Enjoy panoramic views from the wraparound porch, perfect for sipping your morning coffee or unwinding at sunset. Inside, the cabin features rich maple-finished cabinets, wood finishes throughout, and gleaming hardwood floors. A spiral staircase leads to the lower level, adding character and function to the layout. The metal roof is built to last, and an antique wood-burning stove brings timeless charm and cozy heat in the cooler months. Outside, you'll find a private pond, a circle driveway, and 2 acres of open, gently rolling land adorned with mature walnut, mulberry, and persimmon trees. A 20x35 pole barn offers ample space for storing lawn equipment, creating a workshop, or converting into the ultimate man cave—complete with its own wood-burning stove. Located minutes from the floating capital of Missouri—Steelville—you'll have easy access to the Huzzah, Courtois, and Meramec Rivers for fishing, canoeing, and kayaking. Plus, the property is surrounded by Mark Twain National Forest, ideal for ATV riding, hunting, and exploring the great outdoors. Whether you're seeking a full-time residence, weekend getaway, or hunting retreat, this unique property offers peace, privacy, and a true taste of Missouri's natural beauty.



Little Shoal Creek Log Cabin
Steelville, MO / Crawford County



Locator Map

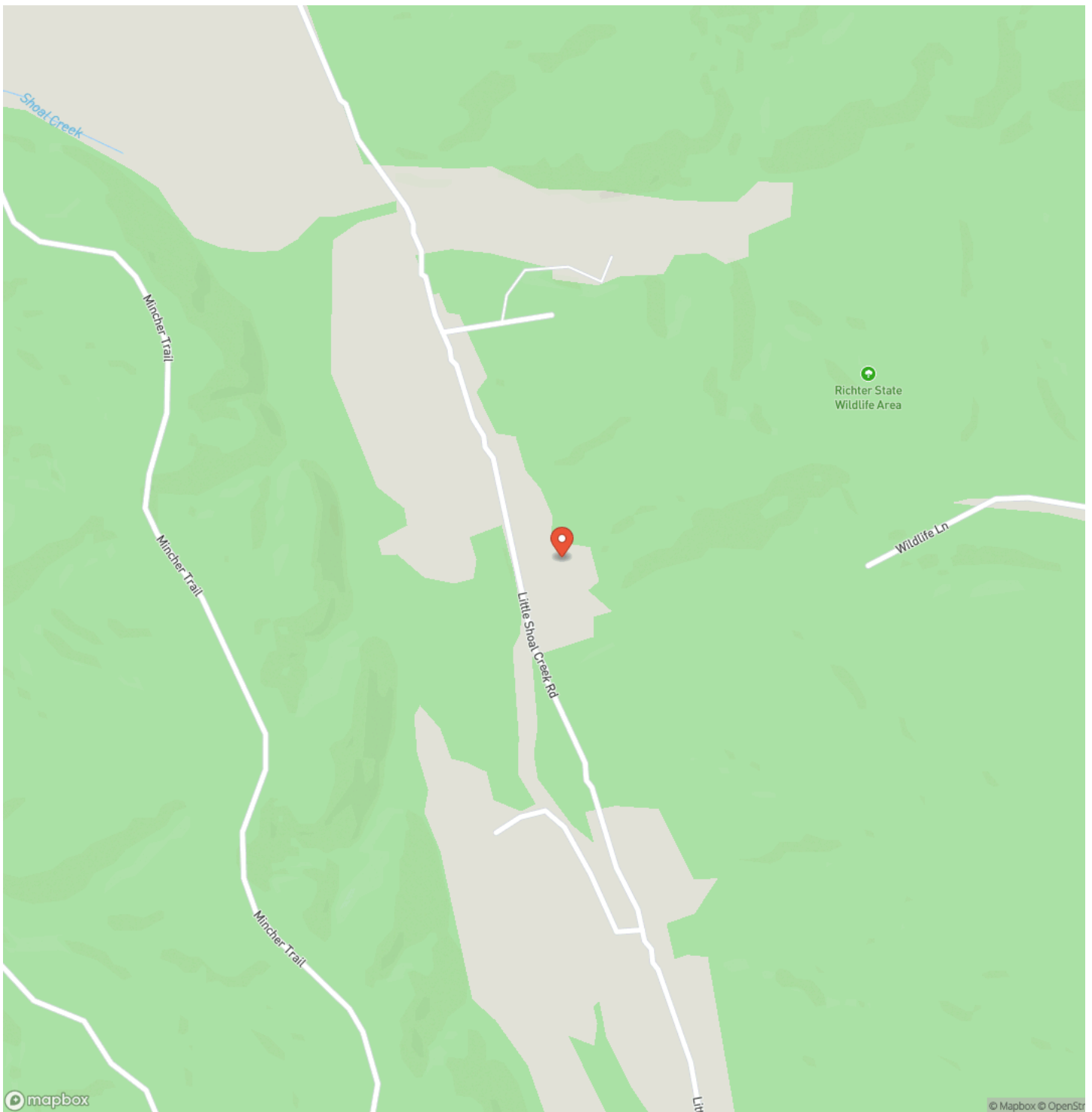

Locator Map

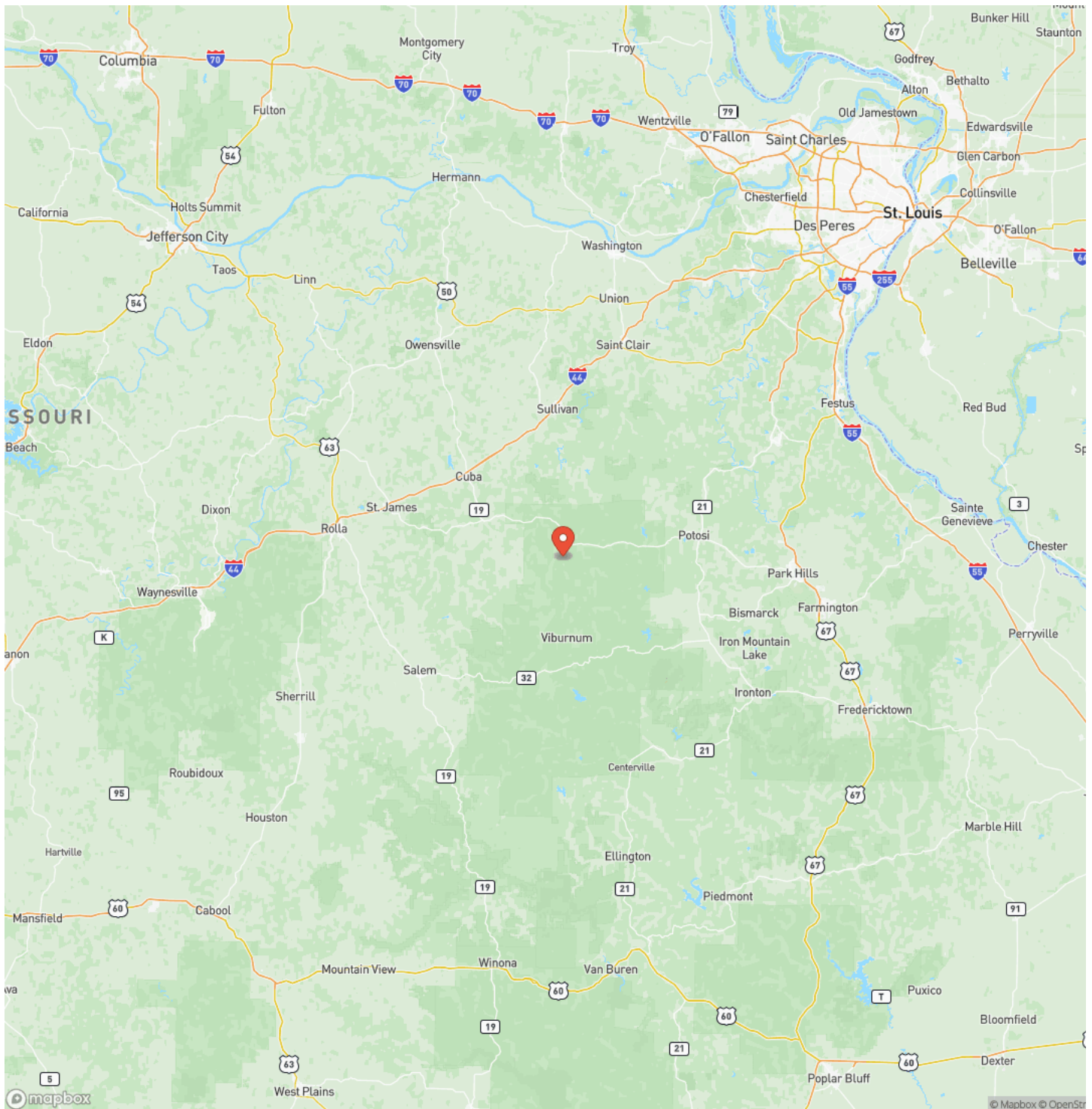

Satellite Map

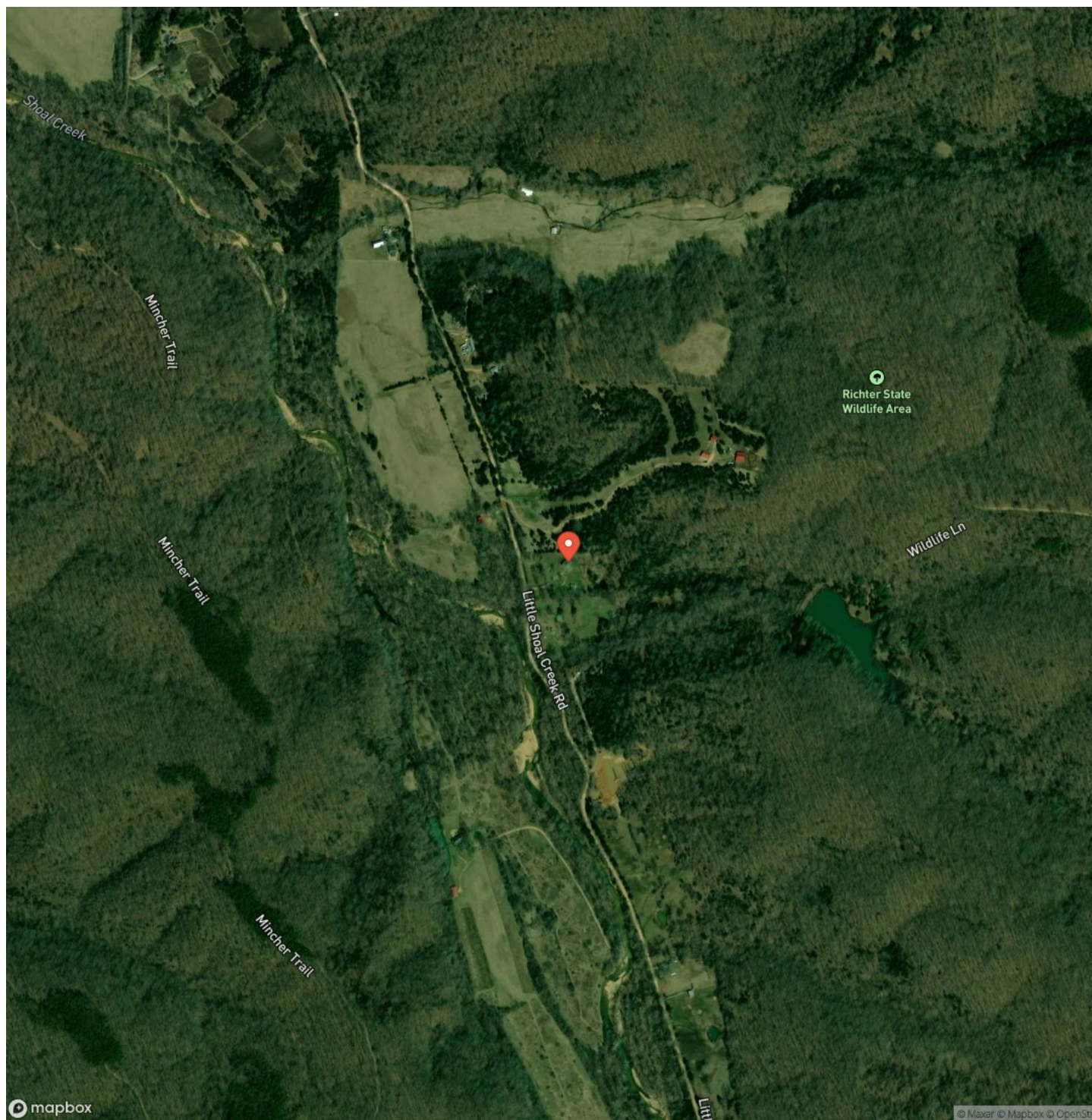

Little Shoal Creek Log Cabin

Steelville, MO / Crawford County

LISTING REPRESENTATIVE

For more information contact:



Representative

Hunter Hindman

Mobile

(636) 373-1509

Email

hunterh09@yahoo.com

Address

100 Chesterfield Parkway

City / State / Zip

NOTES

This image shows a blank sheet of white paper with horizontal ruling lines. The lines are evenly spaced and extend across the width of the page. There are no margins, text, or other markings on the paper.

[illegible]

MORE INFO ONLINE:
<https://livingthedreamland.com/>

DISCLAIMERS

Information in this brochure is provided solely for information purposes and does not constitute an offer to sell or advertise real estate outside the states in which broker or agent licensed. The information presented has been obtained from sources deemed to be reliable, but is not guaranteed or warranted by the agent, broker, or the sellers of these properties. This offering is subject to errors, omissions, prior sale, price change, correction or withdrawal from the market without notice. All references to age, square footage, income, expenses, acreage, carrying capacity, and land classification, etc. are approximate. Prospective buyers are chargeable with and expected to conduct their own independent investigation of the information and the property and to rely only on those results. Sellers reserve the right to accept or reject any and all offers without liability to any buyer or cooperating broker.

Maps are provided for illustration purposes only, the accuracy is not warranted. Parcels on interactive maps are not adjusted to match aerial backgrounds. This information is for reference purposes only and is not a legal document. Data maps contain errors. The seller and seller's agent are making known to all potential buyers that there may be variations between the location of the existing fence lines and the legal description of the deeded property. Seller and seller's agent make no warranties with regard to the location of the fence lines in relationship to the deeded property lines, nor does the Seller make any warranties or representations with regard to the specific acreage contained within the fenced property lines. Seller is selling the property in an "as is" condition, which includes the location of the fences as they exist. Boundaries shown on the accompanying maps are approximate, based on county parcel data. The maps are not to scale. The accuracy of the maps is not guaranteed. Prospective buyers are encouraged to verify fence lines, deeded property lines and acreages using a licensed surveyor at their own expense.



Living The Dream Outdoor Properties

6484 North Service Rd.

Leasburg, MO 65535

(855) 289-3478

<https://livingthedreamland.com/>

