

Historic O'Connor Ranch
1498 O'Connor Way
San Luis Obispo, CA 93405

\$4,200,000
189± Acres
San Luis Obispo County



Historic O'Connor Ranch
San Luis Obispo, CA / San Luis Obispo County

SUMMARY

Address

1498 O'Connor Way

City, State Zip

San Luis Obispo, CA 93405

County

San Luis Obispo County

Type

Ranches, Farms, Horse Property

Latitude / Longitude

35.306175 / -120.730683

Dwelling Square Feet

2400

Bedrooms / Bathrooms

4 / 2.5

Acreage

189

Price

\$4,200,000

Property Website

<https://www.landleader.com/property/historic-o-connor-ranch-san-luis-obispo-california/78790>



Historic O'Connor Ranch

San Luis Obispo, CA / San Luis Obispo County

PROPERTY DESCRIPTION

Historic O'Connor Ranch

Nestled in the heart of San Luis Obispo, California, 1498 O'Connor Way is a distinguished property that offers a unique blend of historical significance and modern amenities. Once part of the esteemed O'Connor Ranch, founded in the 19th century, this estate carries a legacy of ranching excellence. The original headquarters of the O'Connor Ranch is featured in Myron Angel's "History of San Luis Obispo County," highlighting its historical importance.

The expansive 189-acre property offers breathtaking views, including a portion of Cerro Romualdo, one of the renowned "Seven Sisters" of San Luis Obispo.

The estate comprises residences, barns, and various outbuildings, providing ample space for diverse living arrangements and agricultural pursuits.

The main residence exudes historic charm and warmth. Additional structures include a second farmhouse, a bunkhouse, a rustic wood cabin, two barns, and a structure that could easily be converted into a 12 stall barn and horse facility complete with a one-acre arena, catering to equestrian enthusiasts and those seeking a serene rural lifestyle. The property is currently being used for cattle grazing and in combination with the dwellings provides multiple income streams.

This property presents a rare opportunity to own a piece of San Luis Obispo's rich history while enjoying the comforts of modern living amidst picturesque surroundings.

Centrally located ten minutes from downtown San Luis Obispo and 15 minutes from the ocean and popular Morro Bay. Being 3 hours from the Bay Area and Los Angeles and only 2 hours from Bakersfield, the property offers the perfect weekend getaway or family compound.

Please call us to set up a tour.

Property Highlights:

- 189+ Acres near San Luis Obispo, CA
- Views
- 5 Residences
- Multifamily
- 12 Stall Horse Barn
- Fenced for Cattle
- Centrally located ten minutes from downtown San Luis Obispo
- 15 minutes from the ocean and popular Morro Bay

Historic O'Connor Ranch
San Luis Obispo, CA / San Luis Obispo County



Locator Map

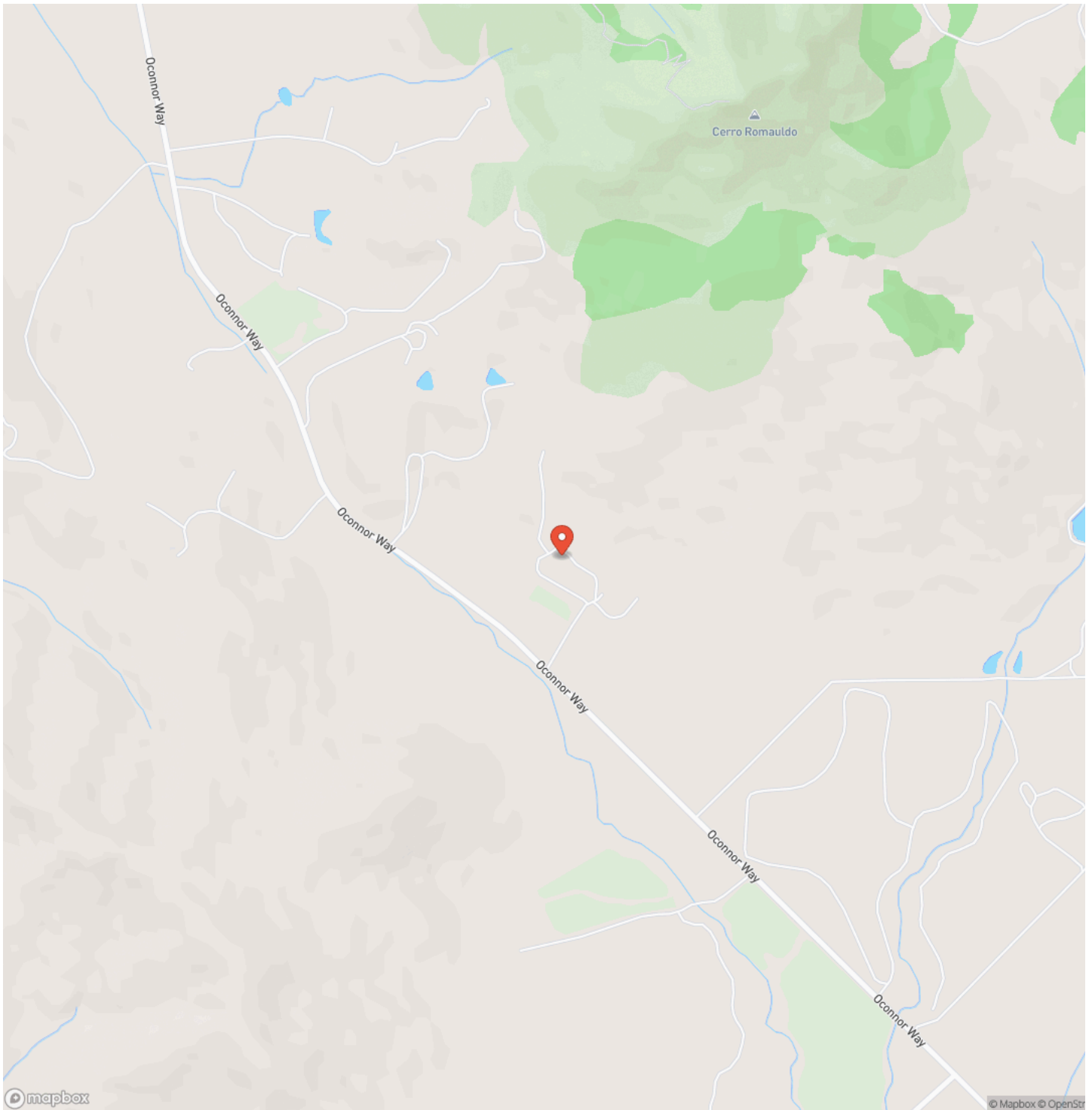

Locator Map

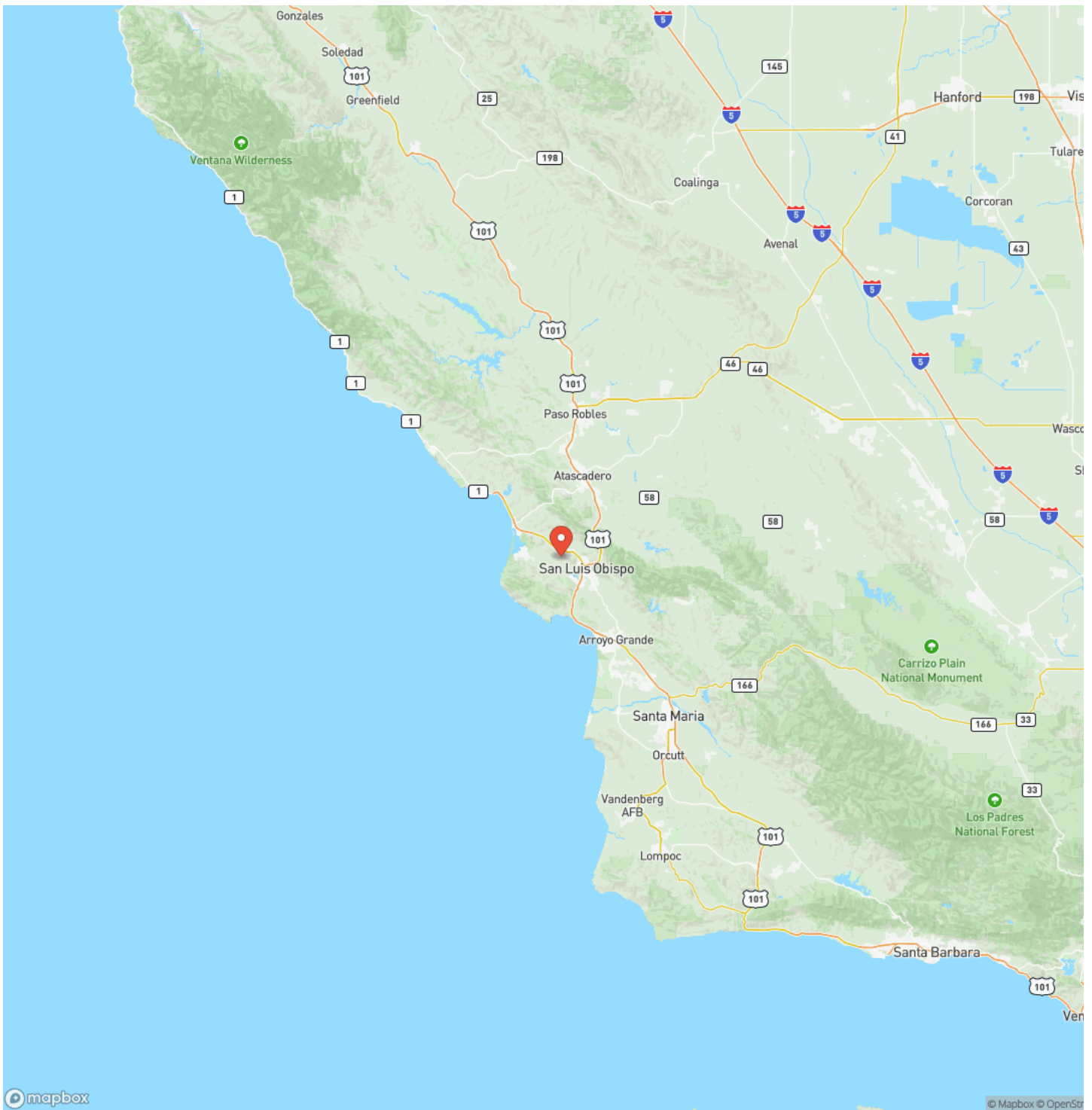

Satellite Map

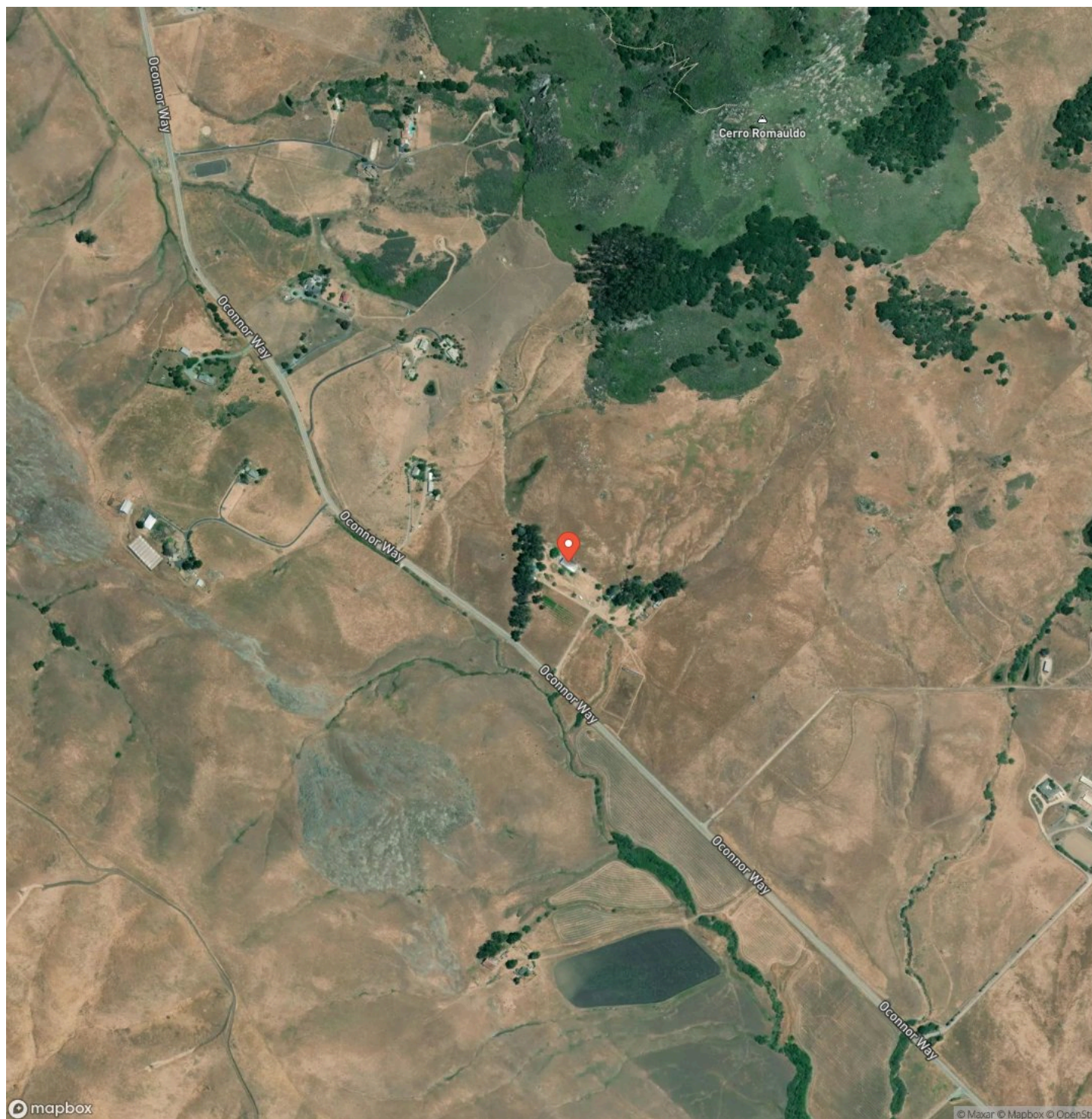

Historic O'Connor Ranch
San Luis Obispo, CA / San Luis Obispo County

LISTING REPRESENTATIVE

For more information contact:



Representative

Rea Callender

Mobile

(650) 722-0361

Email

reacallender@gmail.com

Address

707 Merchant Street

City / State / Zip

Vacaville, CA 95688

NOTES

This image shows a blank sheet of white paper with horizontal ruling lines. The lines are evenly spaced and run across the width of the page. There are no margins, text, or other markings on the paper.

This image shows a blank sheet of white paper with horizontal ruling lines. The lines are evenly spaced and run across the width of the page. There are no margins, text, or other markings on the paper.



californiaoutdoorproperties.com

DISCLAIMERS

Information in this brochure is provided solely for information purposes and does not constitute an offer to sell or advertise real estate outside the states in which broker or agent licensed. The information presented has been obtained from sources deemed to be reliable, but is not guaranteed or warranted by the agent, broker, or the sellers of these properties. This offering is subject to errors, omissions, prior sale, price change, correction or withdrawal from the market without notice. All references to age, square footage, income, expenses, acreage, carrying capacity, and land classification, etc. are approximate. Prospective buyers are chargeable with and expected to conduct their own independent investigation of the information and the property and to rely only on those results. Sellers reserve the right to accept or reject any and all offers without liability to any buyer or cooperating broker.

Maps are provided for illustration purposes only, the accuracy is not warranted. Parcels on interactive maps are not adjusted to match aerial backgrounds. This information is for reference purposes only and is not a legal document. Data maps contain errors. The seller and seller's agent are making known to all potential buyers that there may be variations between the location of the existing fence lines and the legal description of the deeded property. Seller and seller's agent make no warranties with regard to the location of the fence lines in relationship to the deeded property lines, nor does the Seller make any warranties or representations with regard to the specific acreage contained within the fenced property lines. Seller is selling the property in an "as is" condition, which includes the location of the fences as they exist. Boundaries shown on the accompanying maps are approximate, based on county parcel data. The maps are not to scale. The accuracy of the maps is not guaranteed. Prospective buyers are encouraged to verify fence lines, deeded property lines and acreages using a licensed surveyor at their own expense.



California Outdoor Properties, Inc
Serving California
Vacaville, CA 95688
(707) 455-4444
californiaoutdoorproperties.com

