

Bald Eagle Escape
Phoenix Lane
Mill Hall, PA 17751

\$744,900
195.930± Acres
Clinton County



Bald Eagle Escape
Mill Hall, PA / Clinton County

SUMMARY

Address

Phoenix Lane

City, State Zip

Mill Hall, PA 17751

County

Clinton County

Type

Hunting Land, Recreational Land, Undeveloped Land, Timberland

Latitude / Longitude

41.11205 / -77.46047

Acreage

195.930

Price

\$744,900

Property Website

<https://www.landleader.com/property/bald-eagle-escape-clinton-pennsylvania/70700>



Bald Eagle Escape

Mill Hall, PA / Clinton County

PROPERTY DESCRIPTION

Bald Eagle Escape is almost an entirely wooded lot outside of Mill Hall, PA with trails throughout the property. Wildlife is plentiful in the area including deer, turkey, small game and even bear which have been seen in the area.

The property has recently been logged, and trails are prevalent for hunting access, ATV or mountain bike riding and has a trail that connects to Bald Eagle State Land with 548 additional potential hunting acres. The current owner set it up for deer hunting with great access points to get to potential stand locations.

Plenty of hunting opportunities exist between Bald Eagle Escape and Bald Eagle State Land but if fishing also interests you Big Fishing Creek is only minutes away with the section referred as the "Narrows" near the town of Lamar as the most popular with Anglers. Fisherman from all over come to fish this stream and its abundant hatches with Wild Brown trout up to 16 inches and native brook trout up to 12 inches are caught in this section. The West Branch of the Susquehanna River and Bald Eagle Creek are also within minutes of the property.

The property is zoned Woodland Conservation and can be subdivided into a minimum lot size of 20 acres per lot. The property ranges from slightly sloping to steep slopes and has beautiful views.

The Seller is transferring all oil, gas and mineral rights to the next owner.

Bald Eagle Escape
Mill Hall, PA / Clinton County



Locator Map



Locator Map

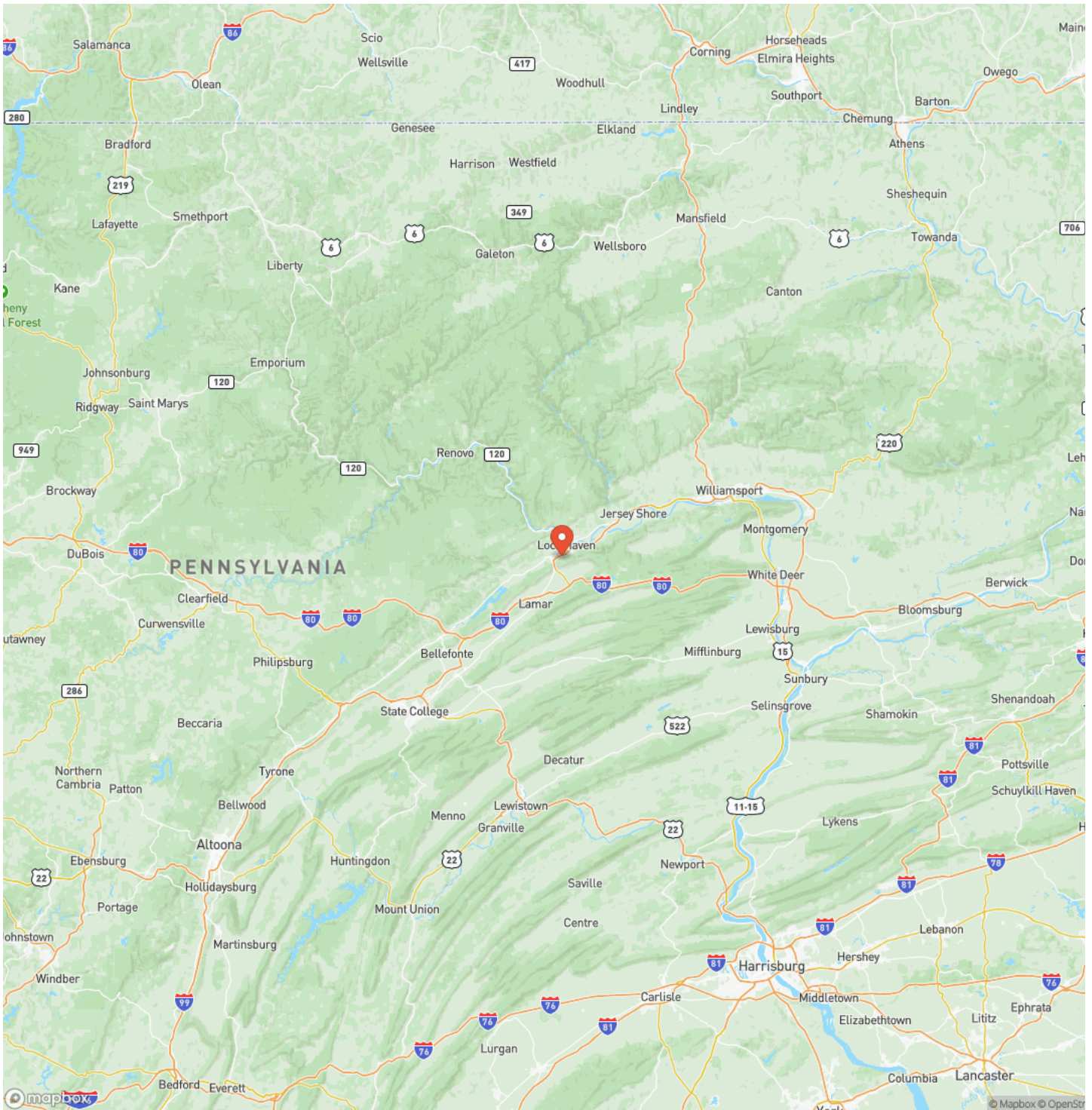

Satellite Map

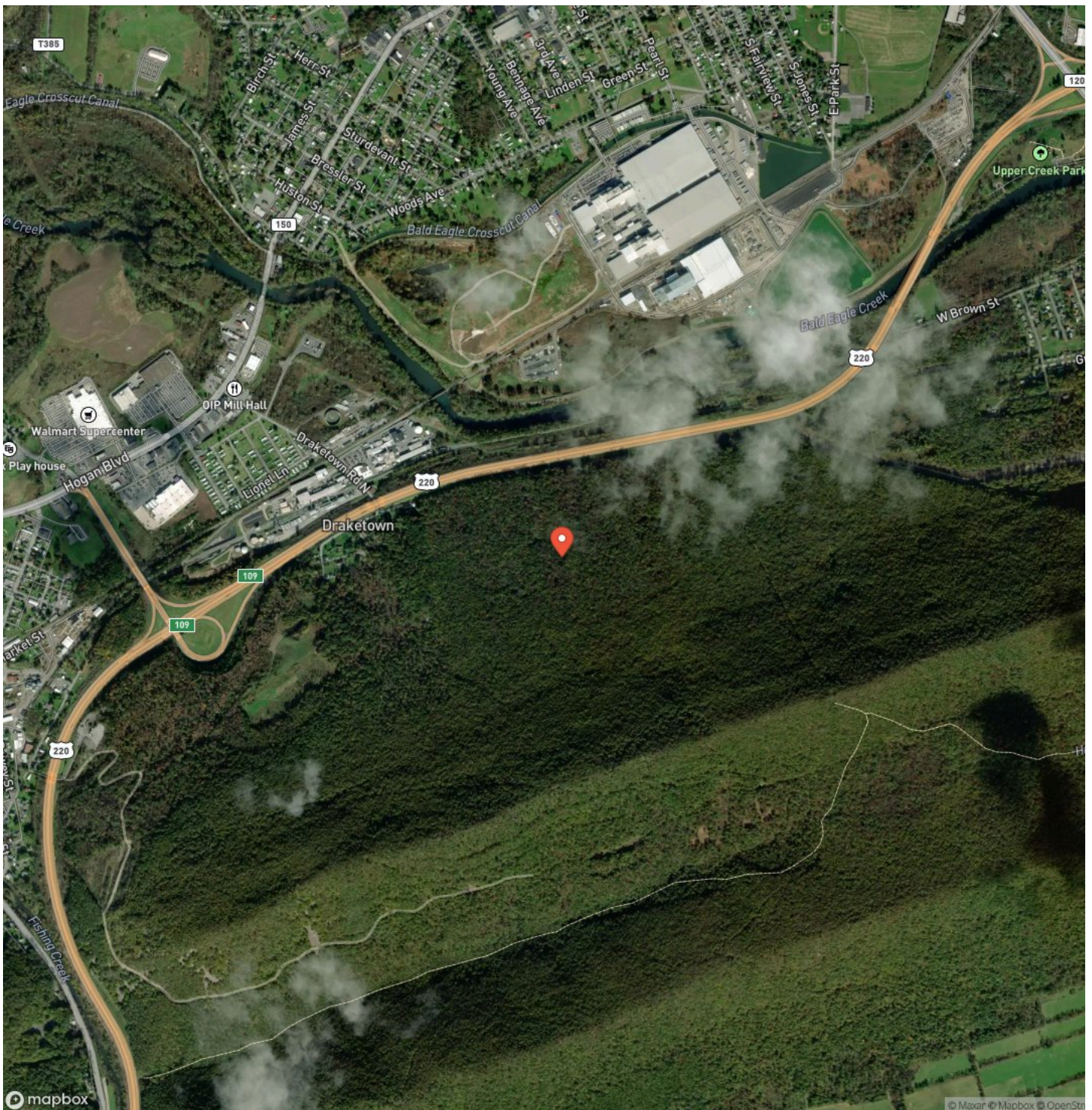

Bald Eagle Escape

Mill Hall, PA / Clinton County

LISTING REPRESENTATIVE

For more information contact:



Representative

John Rudy

Mobile

(717) 319-0082

Email

jrudy@timberlandrealty.net

Address

8 Oakbrook Lane

City / State / Zip

Elizabethtown, PA 17022

NOTES

[illegible]

[illegible]

DISCLAIMERS

Information in this brochure is provided solely for information purposes and does not constitute an offer to sell or advertise real estate outside the states in which broker or agent licensed. The information presented has been obtained from sources deemed to be reliable, but is not guaranteed or warranted by the agent, broker, or the sellers of these properties. This offering is subject to errors, omissions, prior sale, price change, correction or withdrawal from the market without notice. All references to age, square footage, income, expenses, acreage, carrying capacity, and land classification, etc. are approximate. Prospective buyers are chargeable with and expected to conduct their own independent investigation of the information and the property and to rely only on those results. Sellers reserve the right to accept or reject any and all offers without liability to any buyer or cooperating broker.

Maps are provided for illustration purposes only, the accuracy is not warranted. Parcels on interactive maps are not adjusted to match aerial backgrounds. This information is for reference purposes only and is not a legal document. Data maps contain errors. The seller and seller's agent are making known to all potential buyers that there may be variations between the location of the existing fence lines and the legal description of the deeded property. Seller and seller's agent make no warranties with regard to the location of the fence lines in relationship to the deeded property lines, nor does the Seller make any warranties or representations with regard to the specific acreage contained within the fenced property lines. Seller is selling the property in an "as is" condition, which includes the location of the fences as they exist. Boundaries shown on the accompanying maps are approximate, based on county parcel data. The maps are not to scale. The accuracy of the maps is not guaranteed. Prospective buyers are encouraged to verify fence lines, deeded property lines and acreages using a licensed surveyor at their own expense.

Timberland Realty
1890 E Main St
Falconer, NY 14733
(716) 962-9935
TimberlandRealty.net
