

Bella Vista Shady Oaks
299 East Drive
Bella Vista, CA 96008

\$600,000
59± Acres
Shasta County



Bella Vista Shady Oaks
Bella Vista, CA / Shasta County

SUMMARY

Address

299 East Drive

City, State Zip

Bella Vista, CA 96008

County

Shasta County

Type

Undeveloped Land, Ranches, Horse Property

Latitude / Longitude

40.631504 / -122.268672

Acreage

59

Price

\$600,000

Property Website

<https://www.landleader.com/property/bella-vista-shady-oaks-shasta-california/70173>



PROPERTY DESCRIPTION

Desirable 59+ acre parcel in the scenic Bella Vista plains. Majestic oaks grace the northwest section of the property with a seasonal creek meandering through the oaks and native meadow. There are two legal entries off highway 299 into the property located on the southeast and southwest corners. New road is almost complete to the creek with two permitted culverts installed in the drainage ditch. The property is perimeter fenced with barbed wire fencing. Mountain and meadow views including Mt. Lassen. This could be a dream homesite, or just a place to get away, graze some livestock and enjoy the peaceful setting. Potential for development would need to be verified with Shasta County Planning. Power and phone are along highway frontage.

Property Highlights:

- Parcel number: 305-210-036 Shasta County
- New road required crossing seasonal drainage and getting a California Department of Fish and Wildlife Permit to install (2) – 36" culverts with rock protection.
- The new road to be covered with a 3" rocked surface.
- New fencing along highway 299.
- Three perc tests were complete in December of 1998.
- Soil report and map available.
- Seasonal Yank creek flows into the property from the north and exits on the west.
- The topography is level to slightly rolling with a few drainage ditches and creek bed.

Bella Vista Shady Oaks
Bella Vista, CA / Shasta County



Locator Map

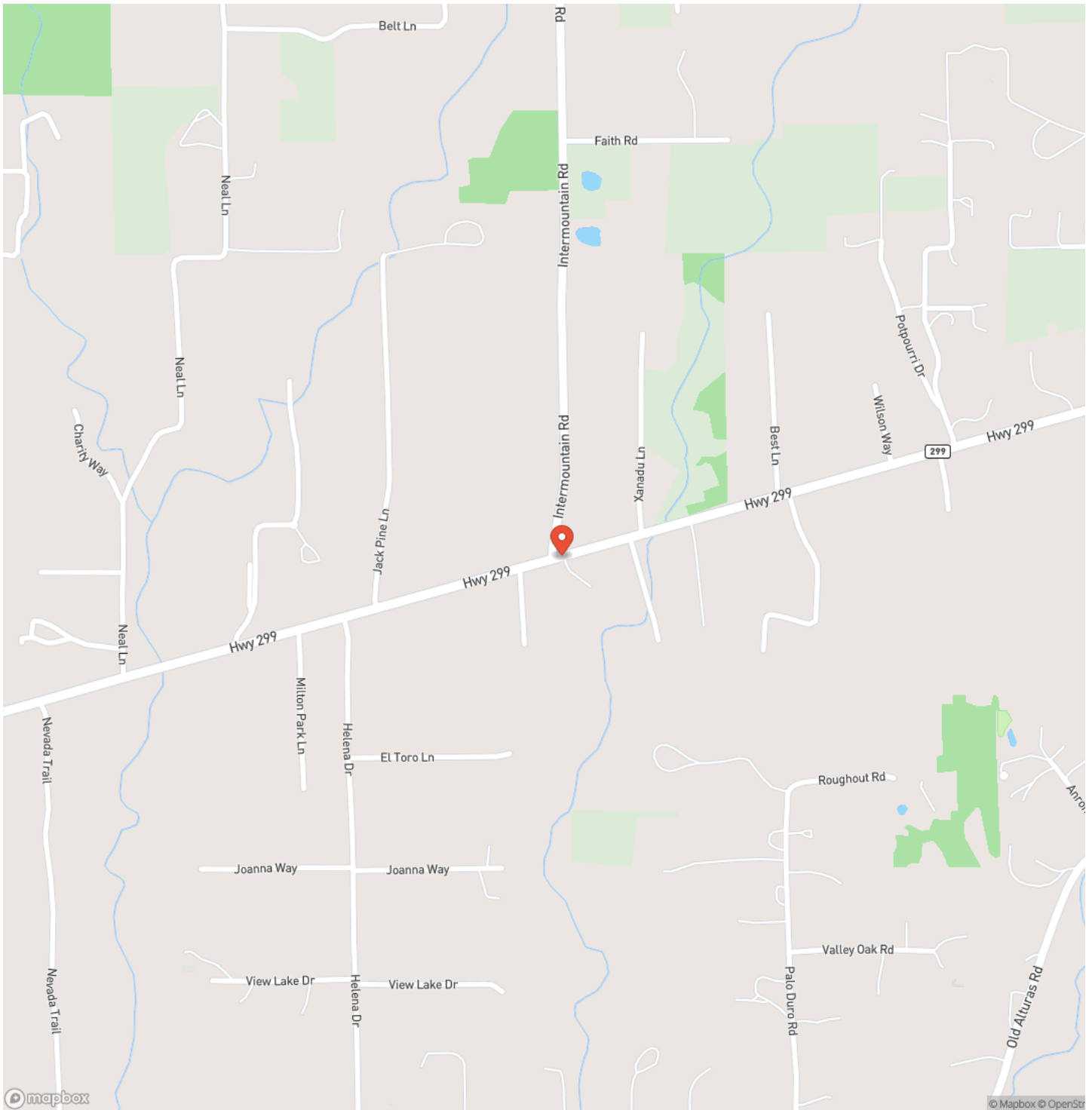

Locator Map

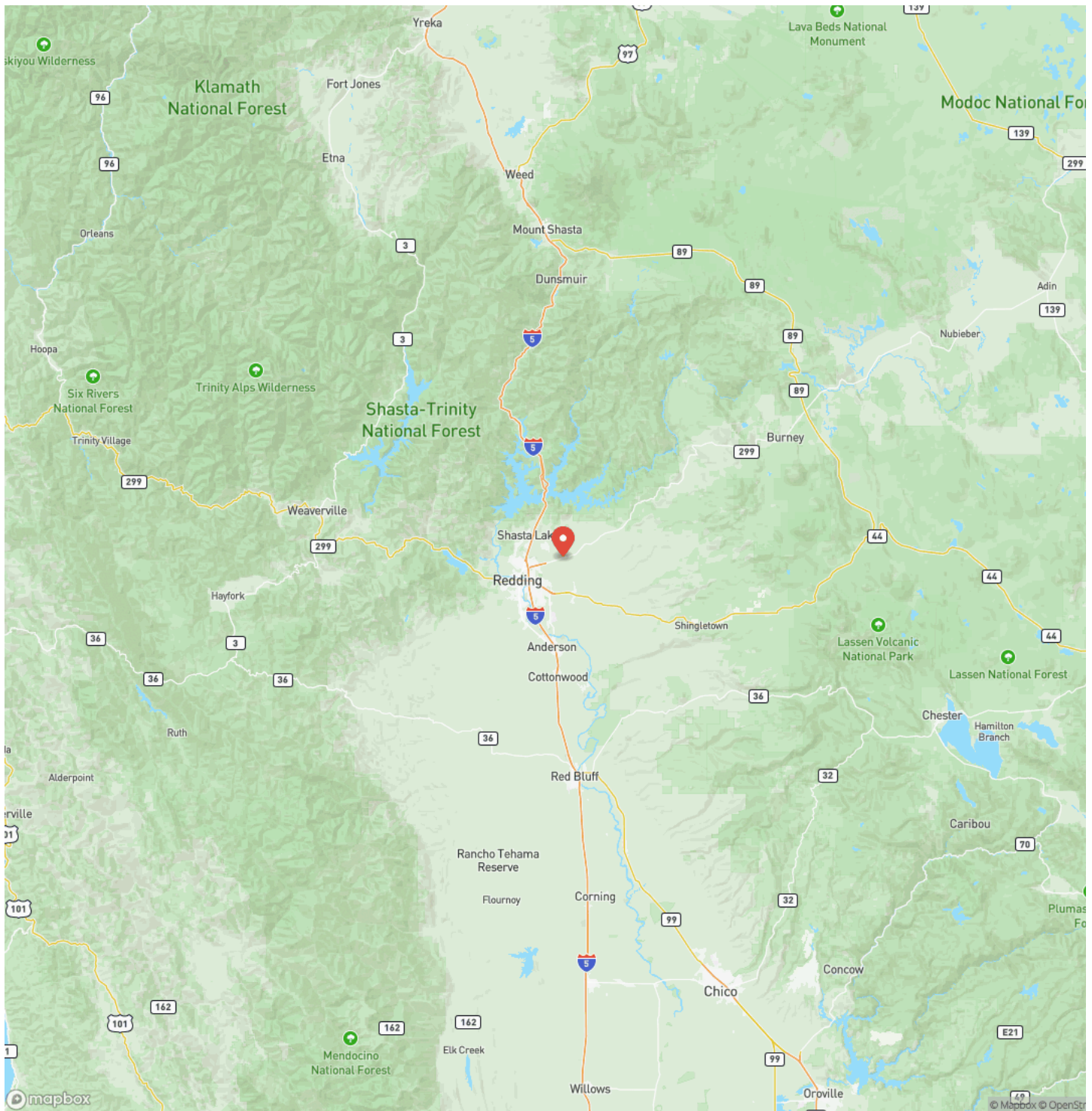

Satellite Map

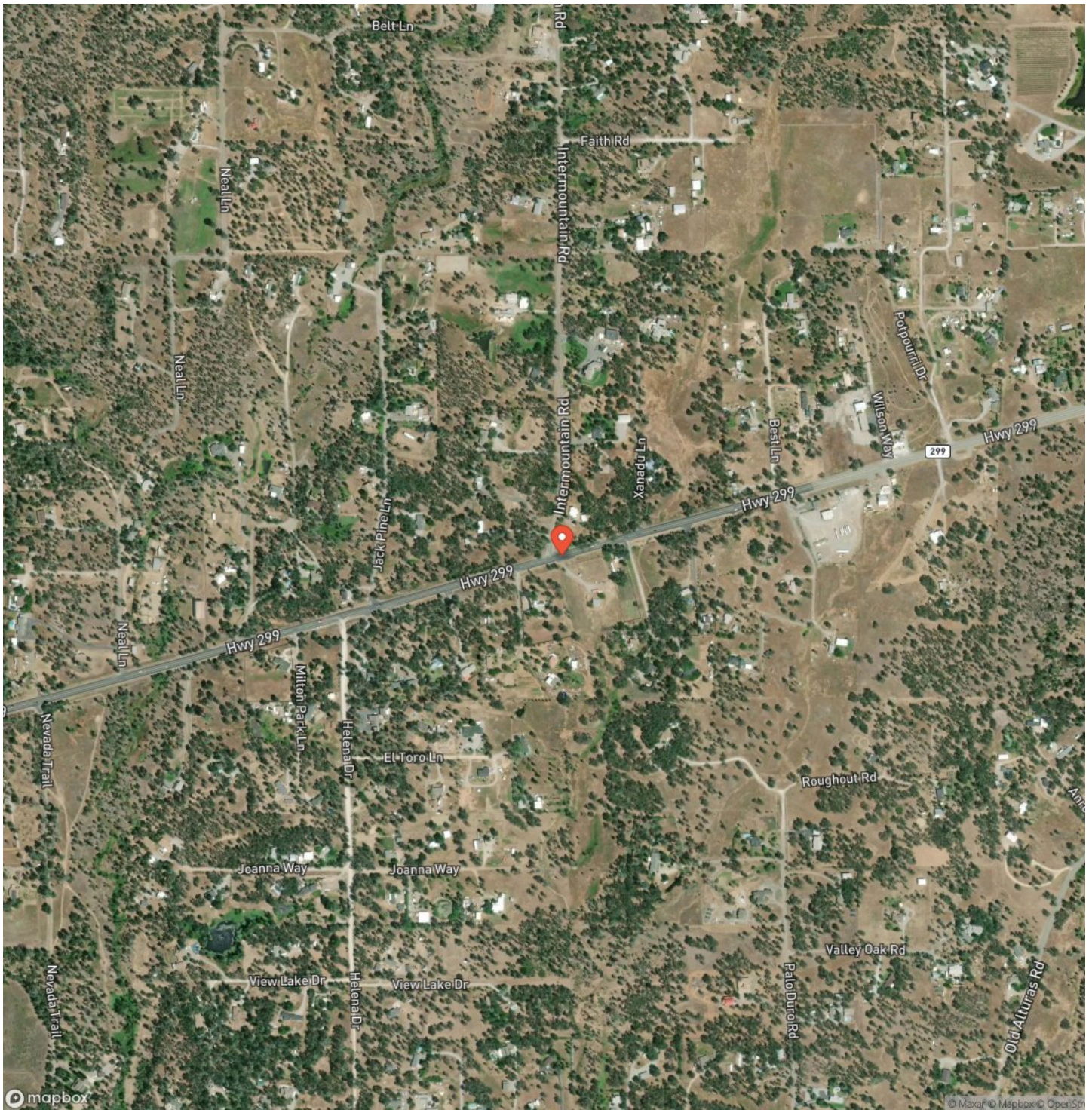

LISTING REPRESENTATIVE

For more information contact:



Representative

Donna Utterback

Mobile

(530) 336-6869

Email

fallriverproperties@frontiernet.net

Address

43603 HWY 299

City / State / Zip

Fall River Mills, CA 96028

NOTES

[illegible]

[illegible]

DISCLAIMERS

Information in this brochure is provided solely for information purposes and does not constitute an offer to sell or advertise real estate outside the states in which broker or agent licensed. The information presented has been obtained from sources deemed to be reliable, but is not guaranteed or warranted by the agent, broker, or the sellers of these properties. This offering is subject to errors, omissions, prior sale, price change, correction or withdrawal from the market without notice. All references to age, square footage, income, expenses, acreage, carrying capacity, and land classification, etc. are approximate. Prospective buyers are chargeable with and expected to conduct their own independent investigation of the information and the property and to rely only on those results. Sellers reserve the right to accept or reject any and all offers without liability to any buyer or cooperating broker.

Maps are provided for illustration purposes only, the accuracy is not warranted. Parcels on interactive maps are not adjusted to match aerial backgrounds. This information is for reference purposes only and is not a legal document. Data maps contain errors. The seller and seller's agent are making known to all potential buyers that there may be variations between the location of the existing fence lines and the legal description of the deeded property. Seller and seller's agent make no warranties with regard to the location of the fence lines in relationship to the deeded property lines, nor does the Seller make any warranties or representations with regard to the specific acreage contained within the fenced property lines. Seller is selling the property in an "as is" condition, which includes the location of the fences as they exist. Boundaries shown on the accompanying maps are approximate, based on county parcel data. The maps are not to scale. The accuracy of the maps is not guaranteed. Prospective buyers are encouraged to verify fence lines, deeded property lines and acreages using a licensed surveyor at their own expense.



California Outdoor Properties, Inc
Serving California
Vacaville, CA 95688
(707) 455-4444
californiaoutdoorproperties.com

