

**Red Bank Ranch**  
19535 Red Bank  
Red Bluff, CA 96080

**\$925,000**  
208.850± Acres  
Tehama County



**Red Bank Ranch**  
**Red Bluff, CA / Tehama County**

---

**SUMMARY**

**Address**

19535 Red Bank

**City, State Zip**

Red Bluff, CA 96080

**County**

Tehama County

**Type**

Farms, Ranches, Residential Property

**Latitude / Longitude**

40.119614 / -122.324284

**Dwelling Square Feet**

1380

**Bedrooms / Bathrooms**

2 / 1

**Acreage**

208.850

**Price**

\$925,000

**Property Website**

<https://www.landleader.com/property/red-bank-ranch-tehama-california/67630>





### **PROPERTY DESCRIPTION**

Appearing to be right out of an Olde West movie, you will find a picturesque main home, a vintage bunk house (ADU), an RV hookup, an approximately 30 x 40 metal shop/storage building, and an approximate 40 x 55 wood hay barn. The main home has 2 bedrooms and 1 bath, and the ADU has 1 bedroom and 1 bath. Used as a horse ranch and for winter grazing for cattle, the 208.85 gently-rolling and oak-dotted grassland includes seasonal Red Bank Creek and a nice-sized pond. The property is perimeter fenced and cross-fenced into 3 pastures and features beautiful views in all directions. Only minutes outside of Red Bluff, in the midst of Tehama County cattle and orchard country, and in the Williamson Act for lower taxes. A great place to settle down as a family, downsize to a quiet retirement with room for guests, use as a weekend retreat, or keep for income!

#### **Property Highlights:**

- Two quaint houses
  - Main home is 2 bed, 1 bath
  - Vintage bunk house is 1 bed, 1 bath
- RV hookups
- Approx. 30' x 40' metal shop/storage building
- Approx. 40' x 55' wooden hay barn
- Currently used as a horse ranch and winter grazing for cattle
- 208.85 +/- acres is mostly comprised of gently rolling grasslands, dotted with oak trees
- Seasonal Creek, Red Bank Creek
- Nice sized stock pond
- Property is perimeter fenced and cross fenced into 3 pastures
- Beautiful views in all directions
- A quick drive to the town of Red Bluff, home of Red Rock, the famous Bull, the Red Bluff Round Up Rodeo and the Bull and Gelding Sale
- In the Williamson Act
- Potential uses:
  - Family compound
  - Downsize/Retire to a beautiful porch to rock on and look out over the ranch and the view
  - Weekend getaway for friends and family
  - Keep for income with two houses and plenty of room for a cattle lease



**Red Bank Ranch**  
**Red Bluff, CA / Tehama County**

---



## Locator Map

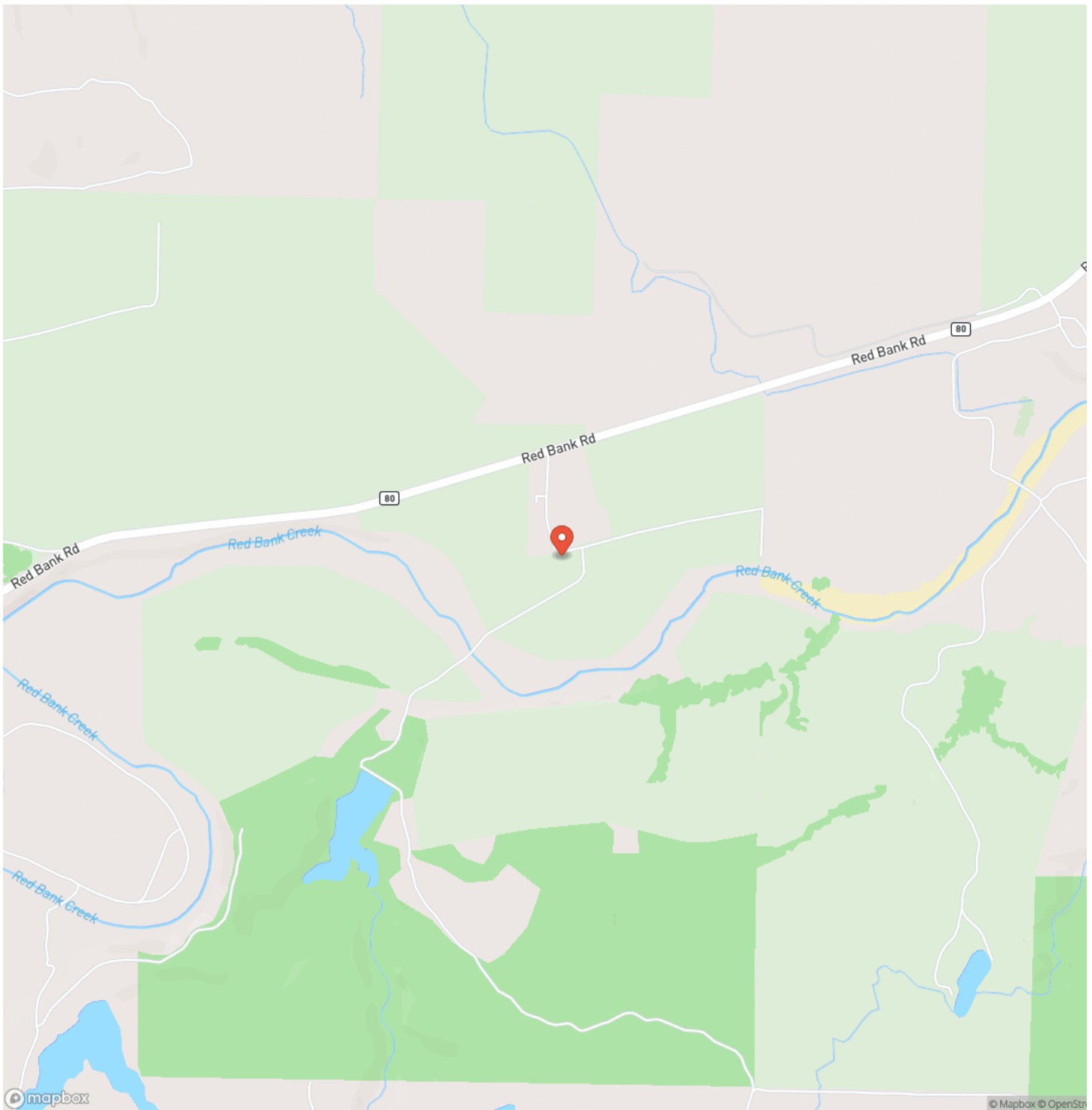



## Locator Map

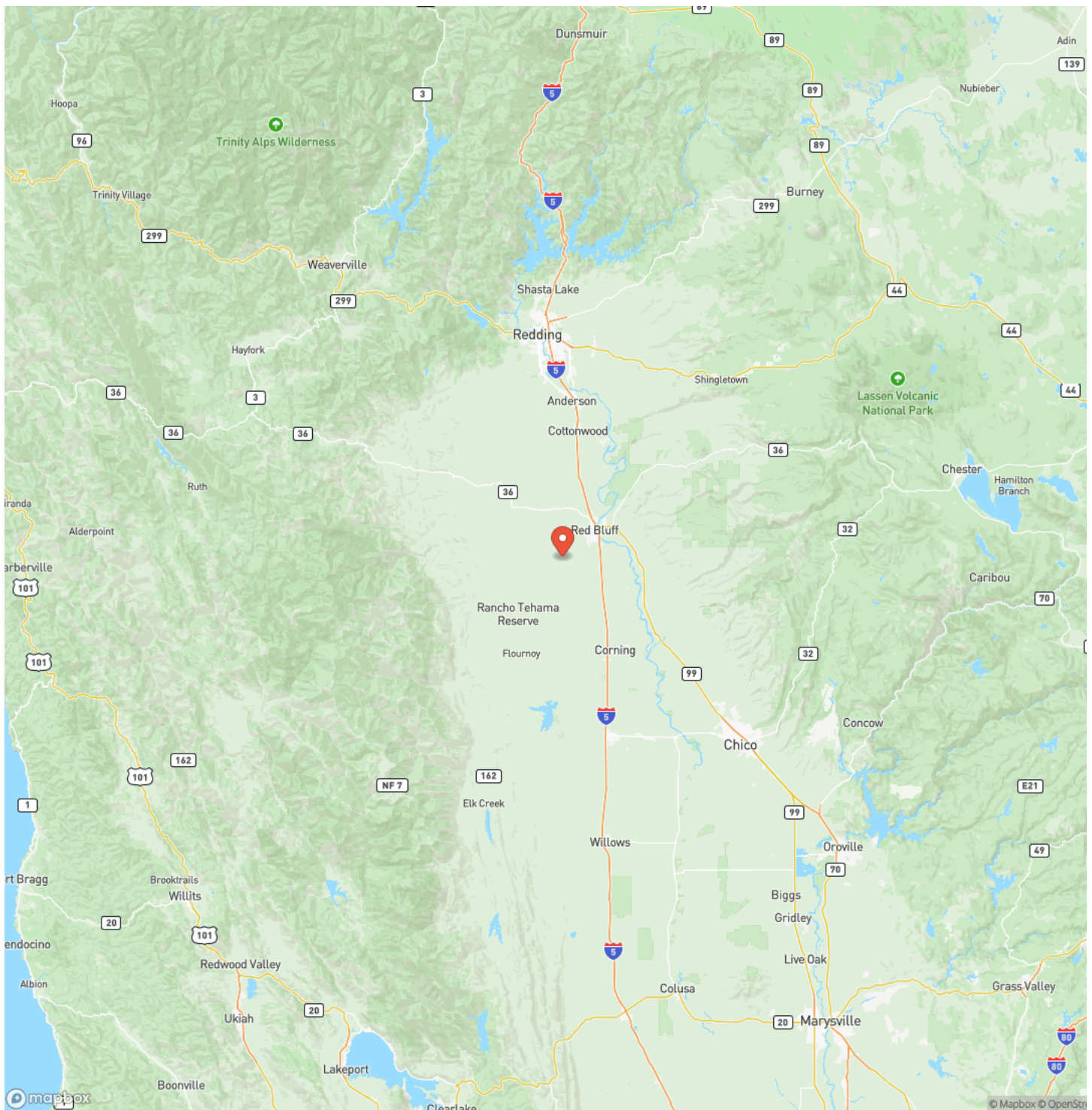



## Satellite Map

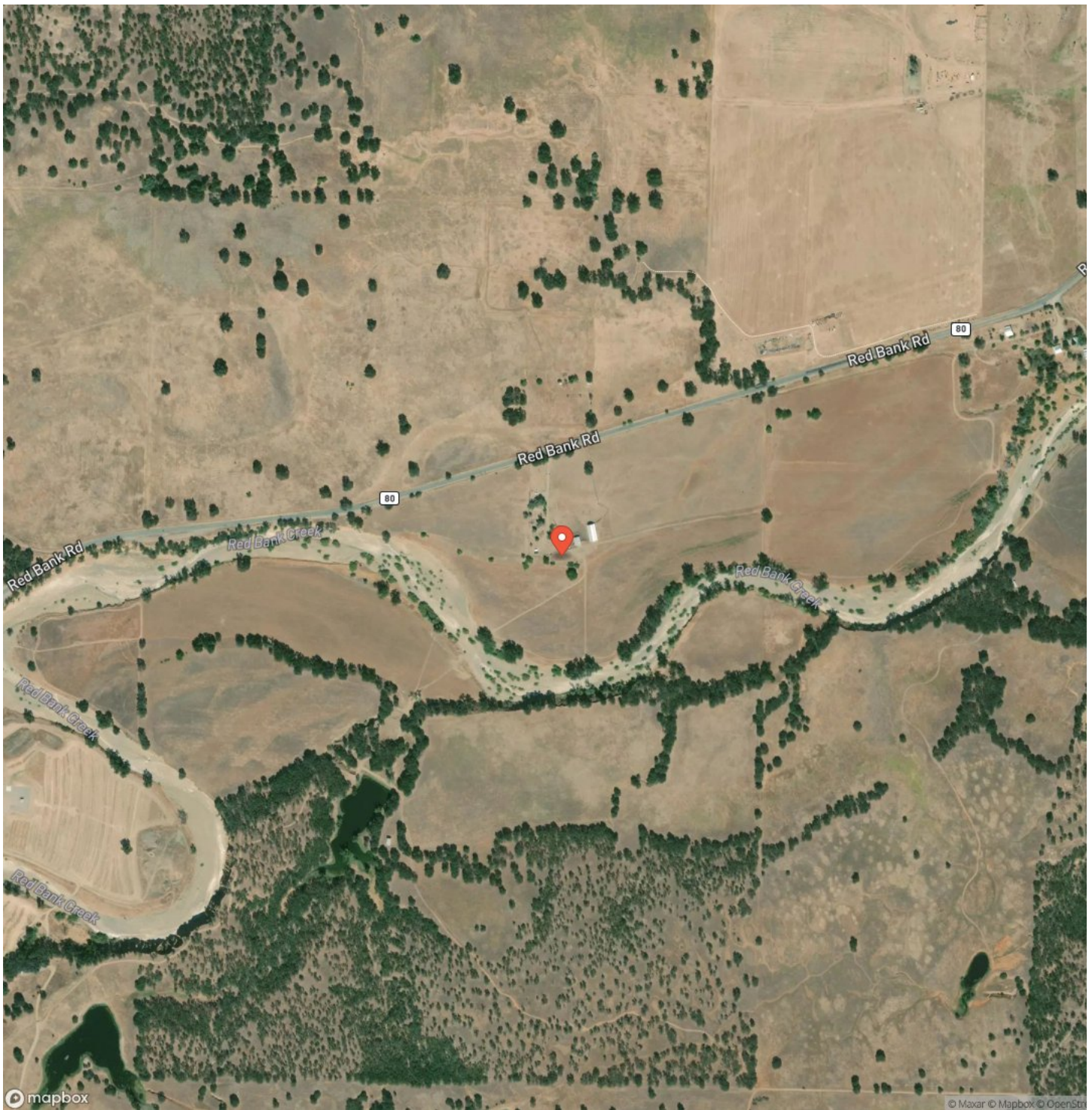

## LISTING REPRESENTATIVE

**For more information contact:**



### Representative

Scott Soder

## Mobile

(530) 727-7572

## Email

scottsoder@aol.com

**Address**

City / State / Zip

Redding, CA 96090

## NOTES

[illegible]



## This image shows a blank sheet of white paper with horizontal ruling lines. The lines are evenly spaced and run across the width of the page. There are no margins, text, or other markings on the paper.



## **DISCLAIMERS**

Information in this brochure is provided solely for information purposes and does not constitute an offer to sell or advertise real estate outside the states in which broker or agent licensed. The information presented has been obtained from sources deemed to be reliable, but is not guaranteed or warranted by the agent, broker, or the sellers of these properties. This offering is subject to errors, omissions, prior sale, price change, correction or withdrawal from the market without notice. All references to age, square footage, income, expenses, acreage, carrying capacity, and land classification, etc. are approximate. Prospective buyers are chargeable with and expected to conduct their own independent investigation of the information and the property and to rely only on those results. Sellers reserve the right to accept or reject any and all offers without liability to any buyer or cooperating broker.

Maps are provided for illustration purposes only, the accuracy is not warranted. Parcels on interactive maps are not adjusted to match aerial backgrounds. This information is for reference purposes only and is not a legal document. Data maps contain errors. The seller and seller's agent are making known to all potential buyers that there may be variations between the location of the existing fence lines and the legal description of the deeded property. Seller and seller's agent make no warranties with regard to the location of the fence lines in relationship to the deeded property lines, nor does the Seller make any warranties or representations with regard to the specific acreage contained within the fenced property lines. Seller is selling the property in an "as is" condition, which includes the location of the fences as they exist. Boundaries shown on the accompanying maps are approximate, based on county parcel data. The maps are not to scale. The accuracy of the maps is not guaranteed. Prospective buyers are encouraged to verify fence lines, deeded property lines and acreages using a licensed surveyor at their own expense.





---

**California Outdoor Properties, Inc**  
Serving California  
Vacaville, CA 95688  
(707) 455-4444  
[californiaoutdoorproperties.com](http://californiaoutdoorproperties.com)

---

