

**Cameron Park Beauty 5.18 Acre Lot**  
0 Wilkinson Rd  
Cameron Park, CA 95682

**\$499,900**  
5.180± Acres  
El Dorado County





**Cameron Park Beauty 5.18 Acre Lot**  
**Cameron Park, CA / El Dorado County**

---

**SUMMARY**

**Address**

0 Wilkinson Rd

**City, State Zip**

Cameron Park, CA 95682

**County**

El Dorado County

**Type**

Lot, Undeveloped Land

**Latitude / Longitude**

38.681791 / -120.999127

**Acreage**

5.180

**Price**

\$499,900

**Property Website**

<https://www.landleader.com/property/cameron-park-beauty-5-18-acre-lot-el-dorado-california/57197>

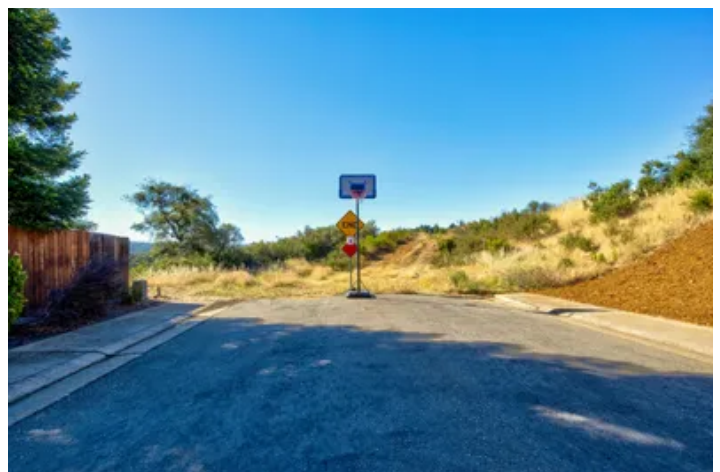

## **Cameron Park Beauty 5.18 Acre Lot**

### **Cameron Park, CA / El Dorado County**

---

#### **PROPERTY DESCRIPTION**

Attention Developers and Builders! Discover a prime opportunity in the picturesque foothill community of Cameron Park. This 5.18-acre property, zoned for high-density residential (R), previously featured a 25-lot Cameron Heights subdivision, alongside the adjacent 5.09-acre parcel #116-030-009-000. This beautiful oak-studded lot has utilities available at Estepa and Wilkinson. Build one home and enjoy the 5 acres of space and privacy for your family. Enjoy the proximity to Cameron Park Lake, just 45 minutes from Sacramento and 1.5 hours to Lake Tahoe. Don't miss out on this exceptional investment!

#### **Property Highlights:**

- Cameron Park Heights Subdivision
- Build one home or divide into lots
- 5.18 acres
- See Attached Maps
- Utilities Available
- Studded Oak Trees
- Close to Cameron Park Lake
- 45 mins to Sacramento
- 1.5 hours to Lake Tahoe



**Cameron Park Beauty 5.18 Acre Lot**  
**Cameron Park, CA / El Dorado County**

---

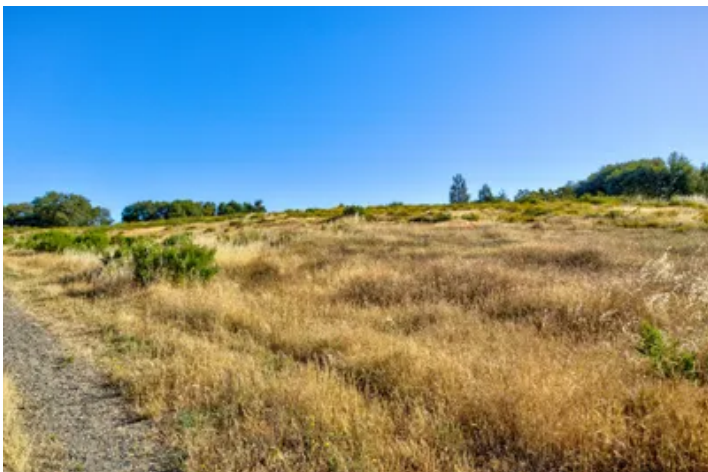



## Locator Map

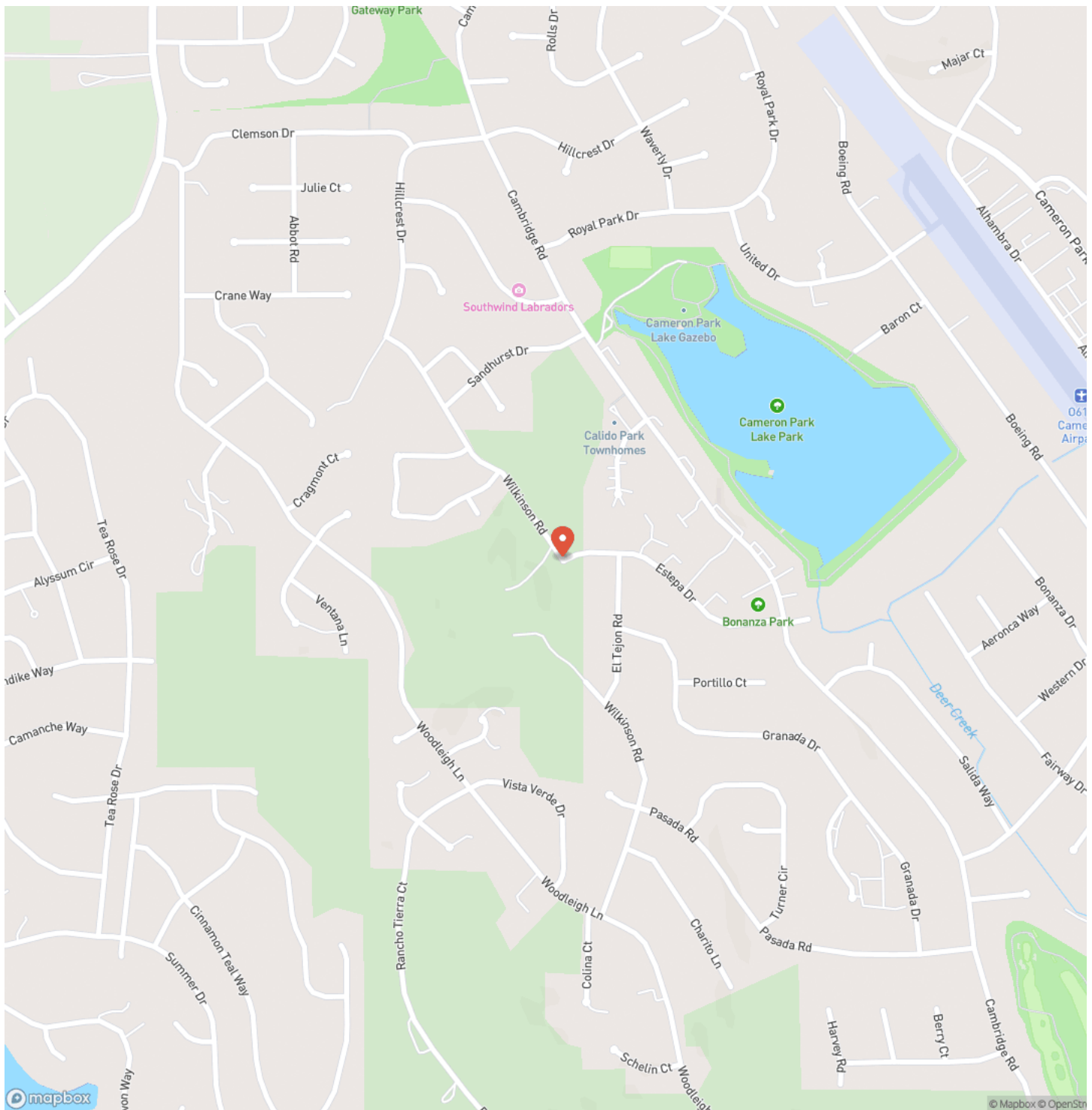

## Locator Map

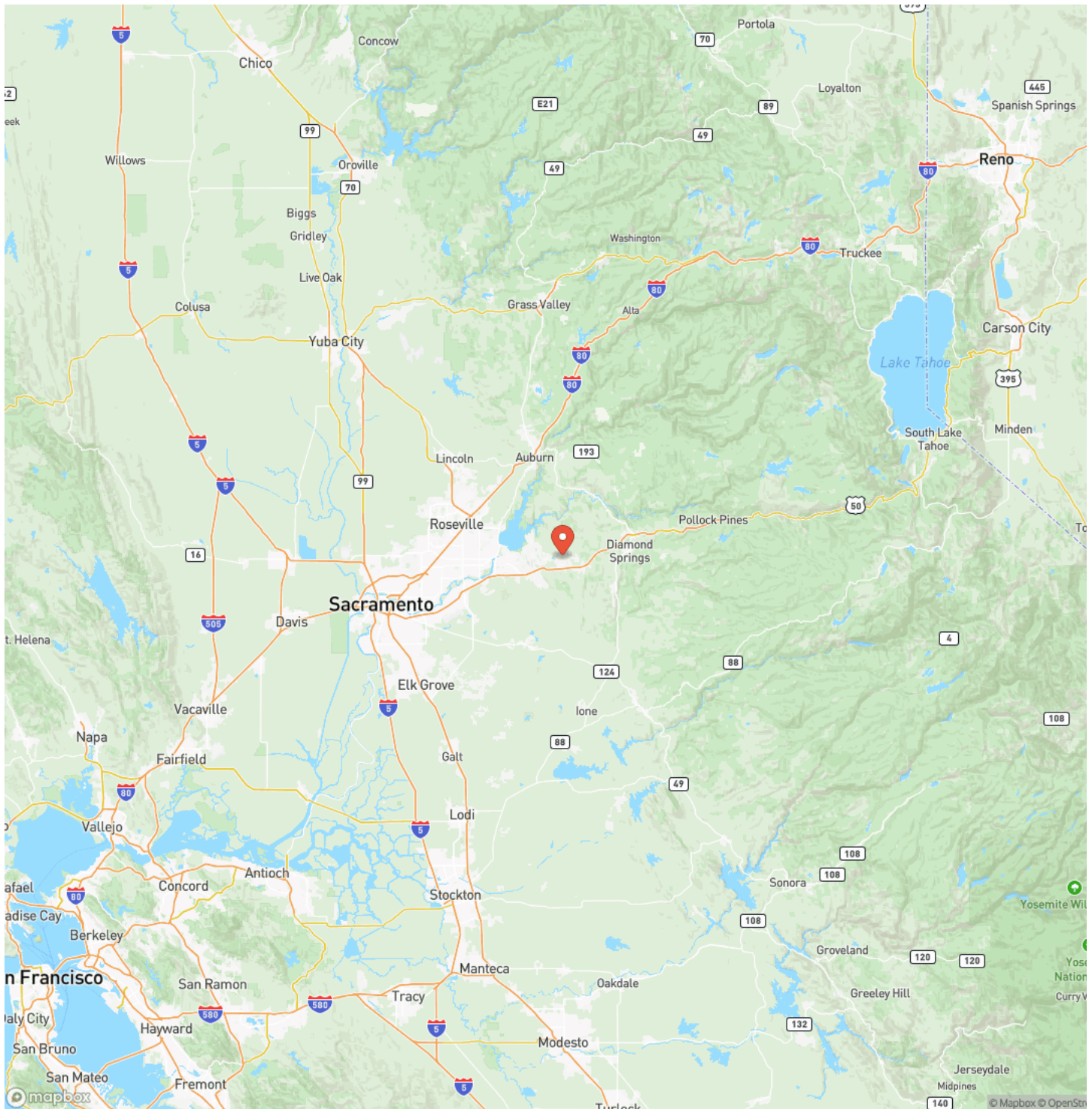



## Satellite Map

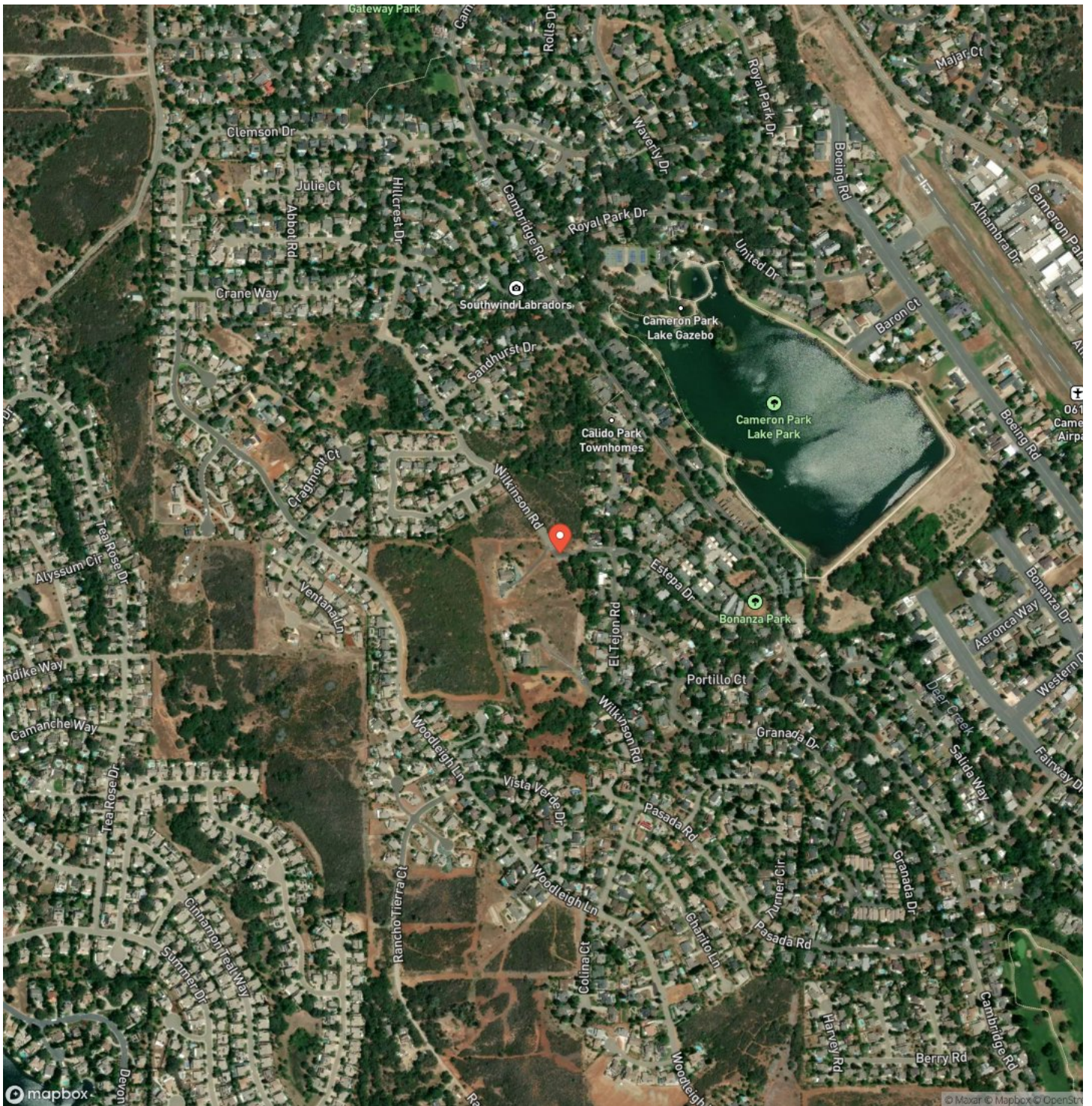

**MORE INFO ONLINE:**

**[californiaoutdoorproperties.com](http://californiaoutdoorproperties.com)**



**Cameron Park Beauty 5.18 Acre Lot**  
**Cameron Park, CA / El Dorado County**

## LISTING REPRESENTATIVE

**For more information contact:**



## Representative

Ed Perry

## Mobile

(916) 517-9969

## Email

outdoorprop@yahoo.com

**Address**

707 Merchant Street

## City / State / Zip

Vacaville, CA 95688

## NOTES

[illegible]



[illegible]

## **DISCLAIMERS**

Information in this brochure is provided solely for information purposes and does not constitute an offer to sell or advertise real estate outside the states in which broker or agent licensed. The information presented has been obtained from sources deemed to be reliable, but is not guaranteed or warranted by the agent, broker, or the sellers of these properties. This offering is subject to errors, omissions, prior sale, price change, correction or withdrawal from the market without notice. All references to age, square footage, income, expenses, acreage, carrying capacity, and land classification, etc. are approximate. Prospective buyers are chargeable with and expected to conduct their own independent investigation of the information and the property and to rely only on those results. Sellers reserve the right to accept or reject any and all offers without liability to any buyer or cooperating broker.

Maps are provided for illustration purposes only, the accuracy is not warranted. Parcels on interactive maps are not adjusted to match aerial backgrounds. This information is for reference purposes only and is not a legal document. Data maps contain errors. The seller and seller's agent are making known to all potential buyers that there may be variations between the location of the existing fence lines and the legal description of the deeded property. Seller and seller's agent make no warranties with regard to the location of the fence lines in relationship to the deeded property lines, nor does the Seller make any warranties or representations with regard to the specific acreage contained within the fenced property lines. Seller is selling the property in an "as is" condition, which includes the location of the fences as they exist. Boundaries shown on the accompanying maps are approximate, based on county parcel data. The maps are not to scale. The accuracy of the maps is not guaranteed. Prospective buyers are encouraged to verify fence lines, deeded property lines and acreages using a licensed surveyor at their own expense.





---

**California Outdoor Properties, Inc**  
Serving California  
Vacaville, CA 95688  
(707) 455-4444  
[californiaoutdoorproperties.com](http://californiaoutdoorproperties.com)

---

