

Howard County Homestead
3040 State Route H
Fayette, MO 65248

\$579,000
78.870± Acres
Howard County



MORE INFO ONLINE:

<https://livingthedreamland.com/>

Howard County Homestead
Fayette, MO / Howard County

SUMMARY

Address

3040 State Route H

City, State Zip

Fayette, MO 65248

County

Howard County

Type

Farms, Recreational Land, Residential Property

Latitude / Longitude

39.228 / -92.615

Taxes (Annually)

1251

Dwelling Square Feet

2811

Bedrooms / Bathrooms

3 / 2

Acreage

78.870

Price

\$579,000

Property Website

<https://livingthedreamland.com/property/howard-county-homestead-howard-missouri/57031/>



MORE INFO ONLINE:

<https://livingthedreamland.com/>



PROPERTY DESCRIPTION

Nestled in the serene landscape of Fayette, MO, within Howard County, this charming property offers a unique blend of comfort and natural beauty. Property includes a 1,685 sqft home featuring apple trees, perfect for enjoying fresh fruit. The land itself is a picturesque mix, with 50% dedicated to pasture and CRP, and the remaining 50% with mature wooded draws. Three beautiful ponds dot the property, adding to its charm. Additional amenities include a well-maintained shed and shop, ideal for various projects and storage needs. Despite its tranquil, rural setting, the property is conveniently located just a short 10-minute drive from Fayette, MO ensuring easy access to local amenities. Create your own Kylie Mere oasis.



Howard County Homestead
Fayette, MO / Howard County



MORE INFO ONLINE:

<https://livingthedreamland.com/>



Locator Map

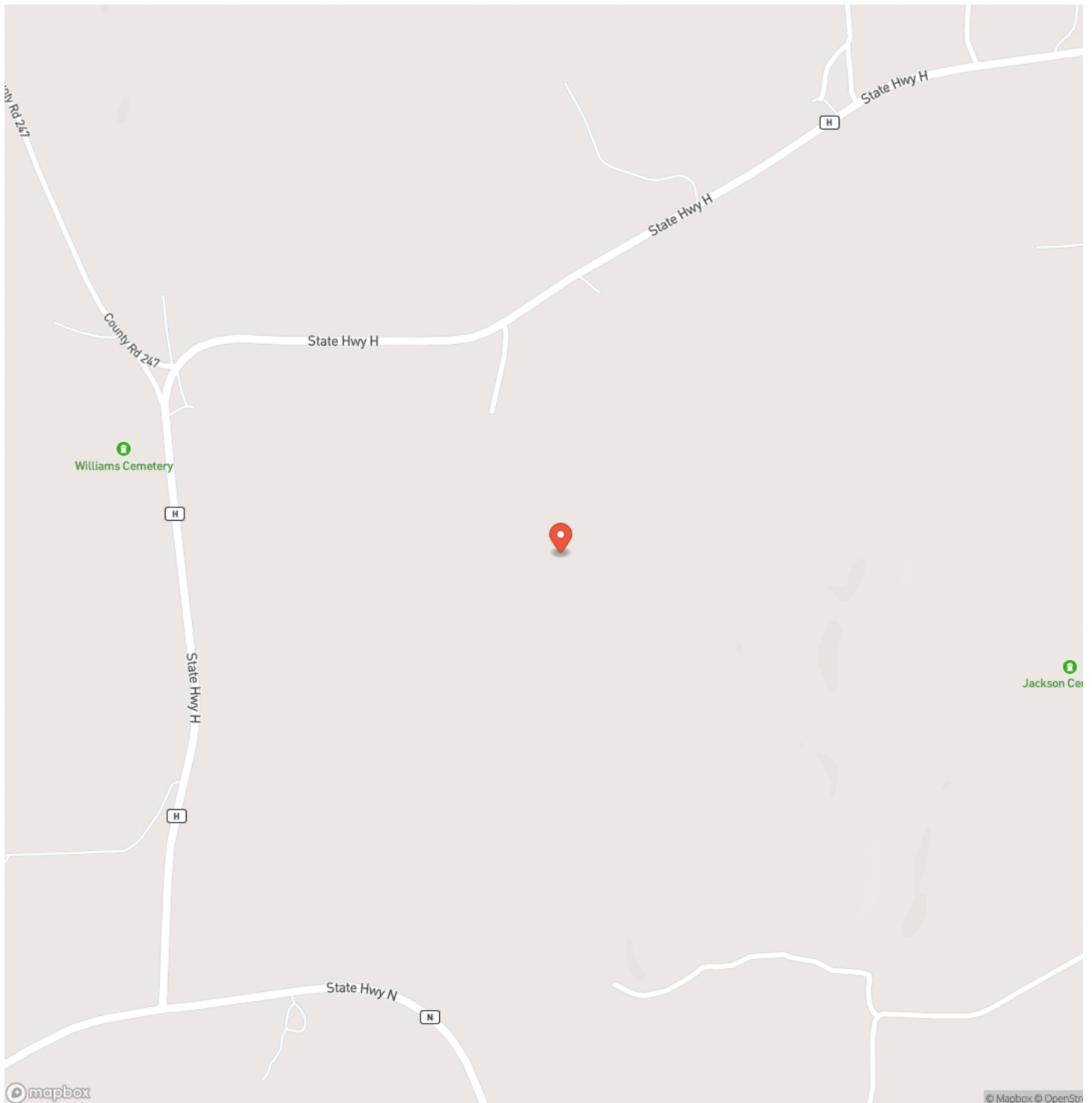

MORE INFO ONLINE:

<https://livingthedreamland.com/>

Locator Map



Satellite Map

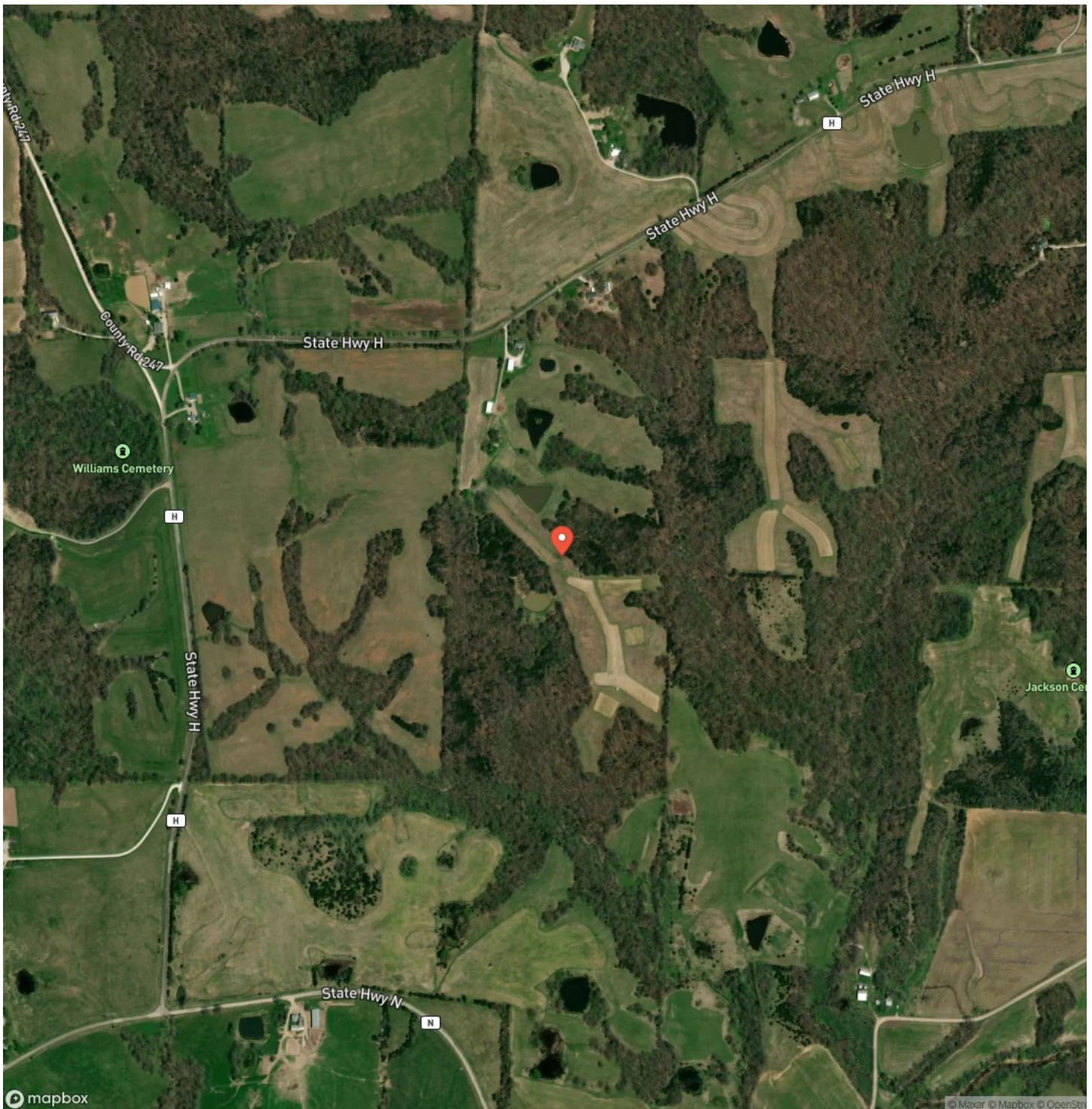



This image shows a single sheet of white paper with horizontal ruling lines. The lines are evenly spaced and run across the width of the page. There are no margins, text, or other markings on the paper.



DISCLAIMERS

Information in this brochure is provided solely for information purposes and does not constitute an offer to sell or advertise real estate outside the states in which broker or agent licensed. The information presented has been obtained from sources deemed to be reliable, but is not guaranteed or warranted by the agent, broker, or the sellers of these properties. This offering is subject to errors, omissions, prior sale, price change, correction or withdrawal from the market without notice. All references to age, square footage, income, expenses, acreage, carrying capacity, and land classification, etc. are approximate. Prospective buyers are chargeable with and expected to conduct their own independent investigation of the information and the property and to rely only on those results. Sellers reserve the right to accept or reject any and all offers without liability to any buyer or cooperating broker.

Maps are provided for illustration purposes only, the accuracy is not warranted. Parcels on interactive maps are not adjusted to match aerial backgrounds. This information is for reference purposes only and is not a legal document. Data maps contain errors. The seller and seller's agent are making known to all potential buyers that there may be variations between the location of the existing fence lines and the legal description of the deeded property. Seller and seller's agent make no warranties with regard to the location of the fence lines in relationship to the deeded property lines, nor does the Seller make any warranties or representations with regard to the specific acreage contained within the fenced property lines. Seller is selling the property in an "as is" condition, which includes the location of the fences as they exist. Boundaries shown on the accompanying maps are approximate, based on county parcel data. The maps are not to scale. The accuracy of the maps is not guaranteed. Prospective buyers are encouraged to verify fence lines, deeded property lines and acreages using a licensed surveyor at their own expense.



Living The Dream Outdoor Properties
6484 North Service Rd.
Leasburg, MO 65535
(855) 289-3478
<https://livingthedreamland.com/>

