

Victorian House in Etna
835 Bryan Street
Etna, CA 96027

\$399,000
0.530± Acres
Siskiyou County



Victorian House in Etna
Etna, CA / Siskiyou County

SUMMARY

Address

835 Bryan Street

City, State Zip

Etna, CA 96027

County

Siskiyou County

Type

Residential Property

Latitude / Longitude

41.454762 / -122.902517

Dwelling Square Feet

2862

Bedrooms / Bathrooms

5 / 2.5

Acreage

0.530

Price

\$399,000

Property Website

<https://www.landleader.com/property/victorian-house-in-etna-siskiyou-california/56930>

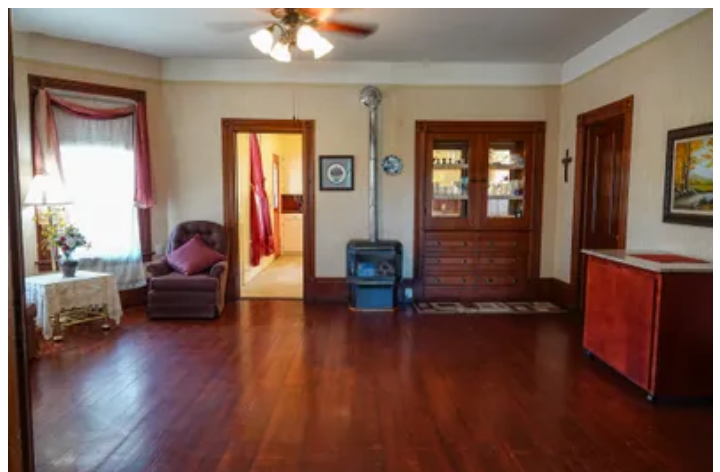
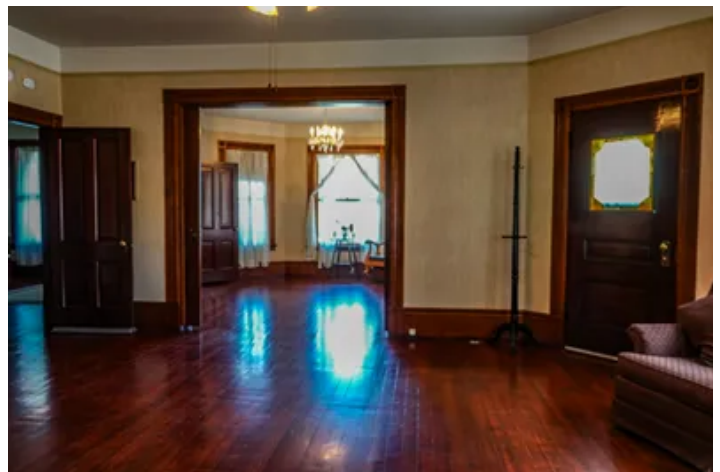

PROPERTY DESCRIPTION

This handsome Queen Anne Victorian style home was built around the turn of the century, supposedly by a man who'd struck gold in the 1800's. It still has many of the original details, including redwood 12x12 floor beams, woodwork and trim, and beautiful redwood flooring (also redwood under the upstairs carpets). Downstairs enjoy a living room, dining room, large entry hall and a spacious primary bedroom and remodeled primary bath with double sinks, a charming clawfoot tub, zero clearance tile walk in shower, and tile flooring. There's also a half bath downstairs (toilet & sink) and a laundry and storage area with cabinets. Upstairs there are 4 rooms, plus the bathroom and the hall sitting area. Drop downstairs lead to the attic space, which has high ceilings and lots of storage, but is an unfinished space. The home has all single pane windows (appear to be mostly original) with storm windows on some. The plumbing and electrical have been updated through the years. A propane stove in the dining room is the primary heating source. The house is on over a half-acre corner lot with a large lawn and a fenced garden area. It's got lovely wrap around porches and a nice patio with a built-in fire pit and a covered area, with sink, BBQ and cabinets. A two-car garage plus workshop and a cold storage building offer more space for storage and parking. It's in a residential neighborhood on the edge of Etna, in the beautiful Scott Valley, south central Siskiyou County.

Etna, population under 1,000, offers all the necessary services from groceries and hardware to hair salon and a health clinic, library, elementary school and a high school. You can enjoy fresh baked pastries and gourmet coffee in mornings or elegant dining and cocktails in the evening. There are a variety of community events to experience including rodeos, parade, music festival, New Year's Eve parties and more. Scott Valley is bordered by the Marble Mountain Wilderness, Trinity Alps, and Russian Wilderness areas, so there are many opportunities for hiking, horseback riding, hunting and trout fishing in the area. You don't have to own a lot of land to enjoy access to a lot of public outdoor opportunities in this area.

If you've been looking for historic living, make an appointment for a tour!

Property Highlights:

- Built in 1908
- 5 Bedrooms, 2 1/2 baths: Primary bed/bath downstairs, 1/2 bath downstairs. 4 bedrooms and a bath upstairs
- Original redwood flooring!
- Wraparound porches and large patio for outdoor enjoyment
- Large lawn and fenced garden area
- On the edge of Etna
- Siskiyou County
- Far northern California

Victorian House in Etna
Etna, CA / Siskiyou County

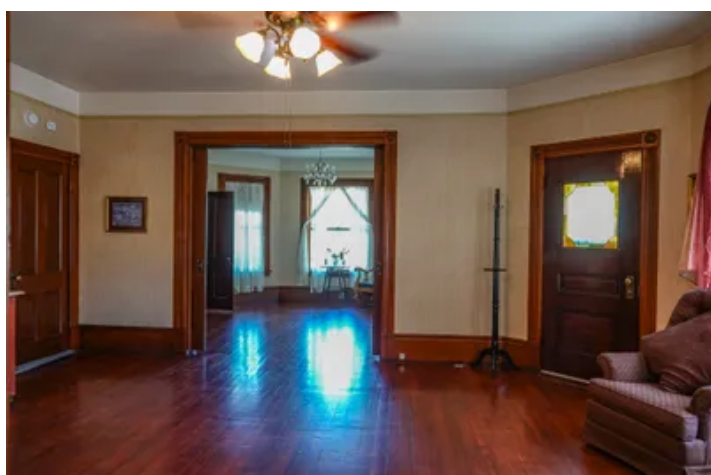

Locator Map

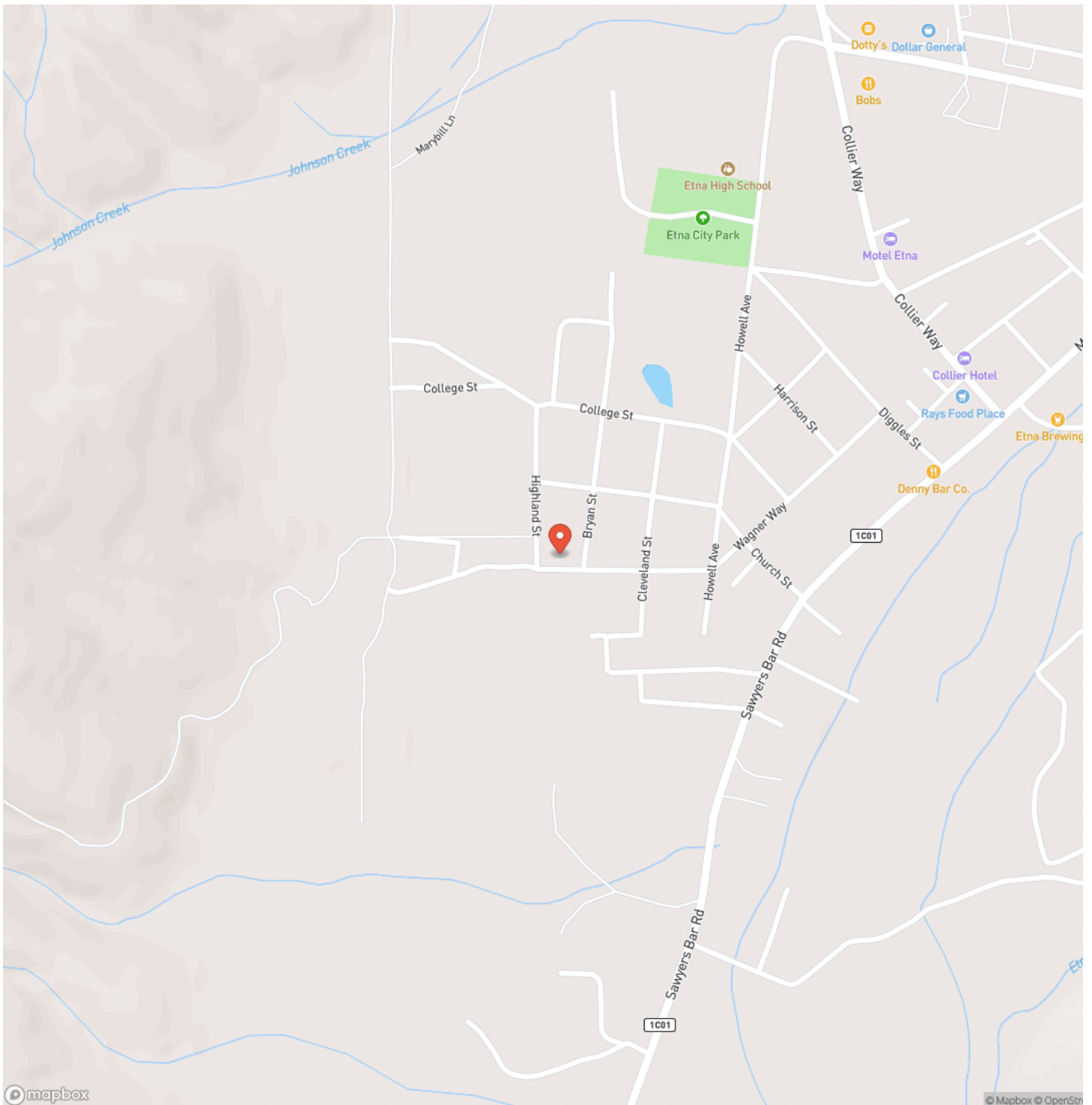

MORE INFO ONLINE:



Locator Map

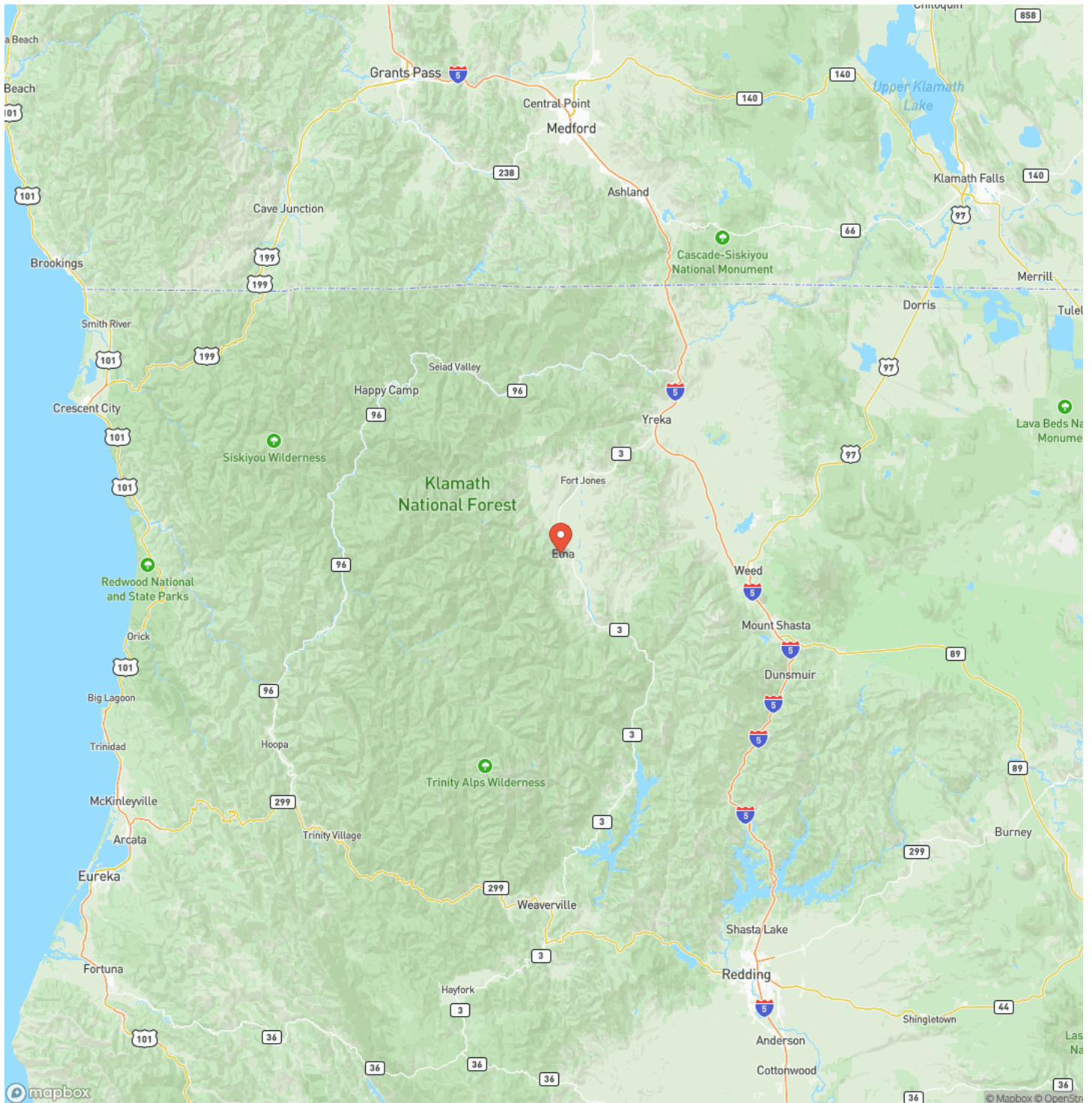

Satellite Map



LISTING REPRESENTATIVE

For more information contact:



Representative

Kathy Hayden

Mobile

(530) 598-5336

Email

ranchre@yahoo.com

Address

11806 Main Street

City / State / Zip

Fort Jones, CA 96032

NOTES

[illegible]

This image shows a single sheet of white paper with horizontal blue ruling lines. The lines are evenly spaced and run across the width of the page. There are no margins, text, or other markings on the paper.



californiaoutdoorproperties.com

DISCLAIMERS

Information in this brochure is provided solely for information purposes and does not constitute an offer to sell or advertise real estate outside the states in which broker or agent licensed. The information presented has been obtained from sources deemed to be reliable, but is not guaranteed or warranted by the agent, broker, or the sellers of these properties. This offering is subject to errors, omissions, prior sale, price change, correction or withdrawal from the market without notice. All references to age, square footage, income, expenses, acreage, carrying capacity, and land classification, etc. are approximate. Prospective buyers are chargeable with and expected to conduct their own independent investigation of the information and the property and to rely only on those results. Sellers reserve the right to accept or reject any and all offers without liability to any buyer or cooperating broker.

Maps are provided for illustration purposes only, the accuracy is not warranted. Parcels on interactive maps are not adjusted to match aerial backgrounds. This information is for reference purposes only and is not a legal document. Data maps contain errors. The seller and seller's agent are making known to all potential buyers that there may be variations between the location of the existing fence lines and the legal description of the deeded property. Seller and seller's agent make no warranties with regard to the location of the fence lines in relationship to the deeded property lines, nor does the Seller make any warranties or representations with regard to the specific acreage contained within the fenced property lines. Seller is selling the property in an "as is" condition, which includes the location of the fences as they exist. Boundaries shown on the accompanying maps are approximate, based on county parcel data. The maps are not to scale. The accuracy of the maps is not guaranteed. Prospective buyers are encouraged to verify fence lines, deeded property lines and acreages using a licensed surveyor at their own expense.



California Outdoor Properties, Inc
Serving California
Vacaville, CA 95688
(707) 455-4444
californiaoutdoorproperties.com

