

Michigan 80 Wooded Acres 50143428
TBD Off Silver Mountain Road
Pelkie, MI 49958

\$129,000
80± Acres
Baraga County



Michigan 80 Wooded Acres 50143428
Pelkie, MI / Baraga County

SUMMARY

Address

TBD Off Silver Mountain Road

City, State Zip

Pelkie, MI 49958

County

Baraga County

Type

Hunting Land, Recreational Land, Undeveloped Land

Latitude / Longitude

46.72684 / -88.701368

Dwelling Square Feet

0

Acreage

80

Price

\$129,000

Property Website

<https://www.landleader.com/property/michigan-80-wooded-acres-50143428-baraga-michigan/56502>



Michigan 80 Wooded Acres 50143428
Pelkie, MI / Baraga County

PROPERTY DESCRIPTION

MICHIGAN WOODED PARCEL FOR SALE! This 80-Acre Wooded Property is located in Laird Township, in south-central Houghton County, in the Upper Peninsula of Michigan. It is in the middle of outdoor recreational opportunities in every direction! It is surrounded by thousands of acres of the Ottawa National Forest Lands. The Sturgeon River Gorge Wilderness is a 14,000+ acre unit within the Ottawa National Forest, and is only about 6 miles south of the property offered for sale. Here, the 20 foot Sturgeon Falls drops over volcanic outcroppings, and goes through a gorge that is 350 feet in depth and a mile in width. The Sturgeon and Little Silver Rivers and many tributaries have created falls and rapids, oxbows and ponds through these rugged forested lands. There is access to the North Country National Scenic Trail in this wilderness area. The Trail is over 4,800 miles long and crosses eight states, making it the longest of the National Trail Systems. A mile to the south east is access to the 810-Acre Prickett Lake. This lake is also known as Prickett Dam Backwater, and reservoir created in 1931 by the damming of the Sturgeon River. The lake is about 5 feet deep near the southern end, and about 56-feet deep near the dam on the north end. There is a public launch site for boats on this water body, and it has lots of crappies and bluegills, and walleyes, largemouth bass, perch and northern pike to challenge anglers. The Silver Mountain, one of the most highly scenic "mountains" of close by. During the 1840s and 1850s mining days, prospectors attempted to find a rumored secret silver-lined cave and wall of silver in the area. They didn't find any silver, but evidence of an old closed off mine shaft, and some buildings can be found at Silver Mountain. The Mountain is a 1,312 feet tall high glacially polished dome-shaped basalt bluff. Because this promontory is located in the heart of the Ottawa National Forest, the Civilian Conservation Corps erected a fire tower at the summit to watch over the forest lands below, but that was abandoned when the Forest Service started using airplanes to detect fires. It eventually deteriorated, and was removed in 1971, but the ruined concrete footings of the tower still remain, along with the stairs up the mountainside. The mountain has a series of outcrops of bare igneous rock, which on the south side shows numerous 10,000 year old scars of glacier scour. These Cliffs average about 75 feet high - Year round sport, slacklining, trad climbing, top rope climbing is available here! The Winona/Alston Trail is about 4-5 miles to the west, for snowmobiling. About 10 miles away is the Village of Baraga where you will find grocery stores, gas stations, restaurants, motels, and a casino. The Village is located on the shore of Lake Superior, so you will also find a marina to launch your "Big Water" boats. If you are seeking a larger wooded parcel in the Upper Peninsula, check this one out



Michigan 80 Wooded Acres 50143428
Pelkie, MI / Baraga County



Locator Map

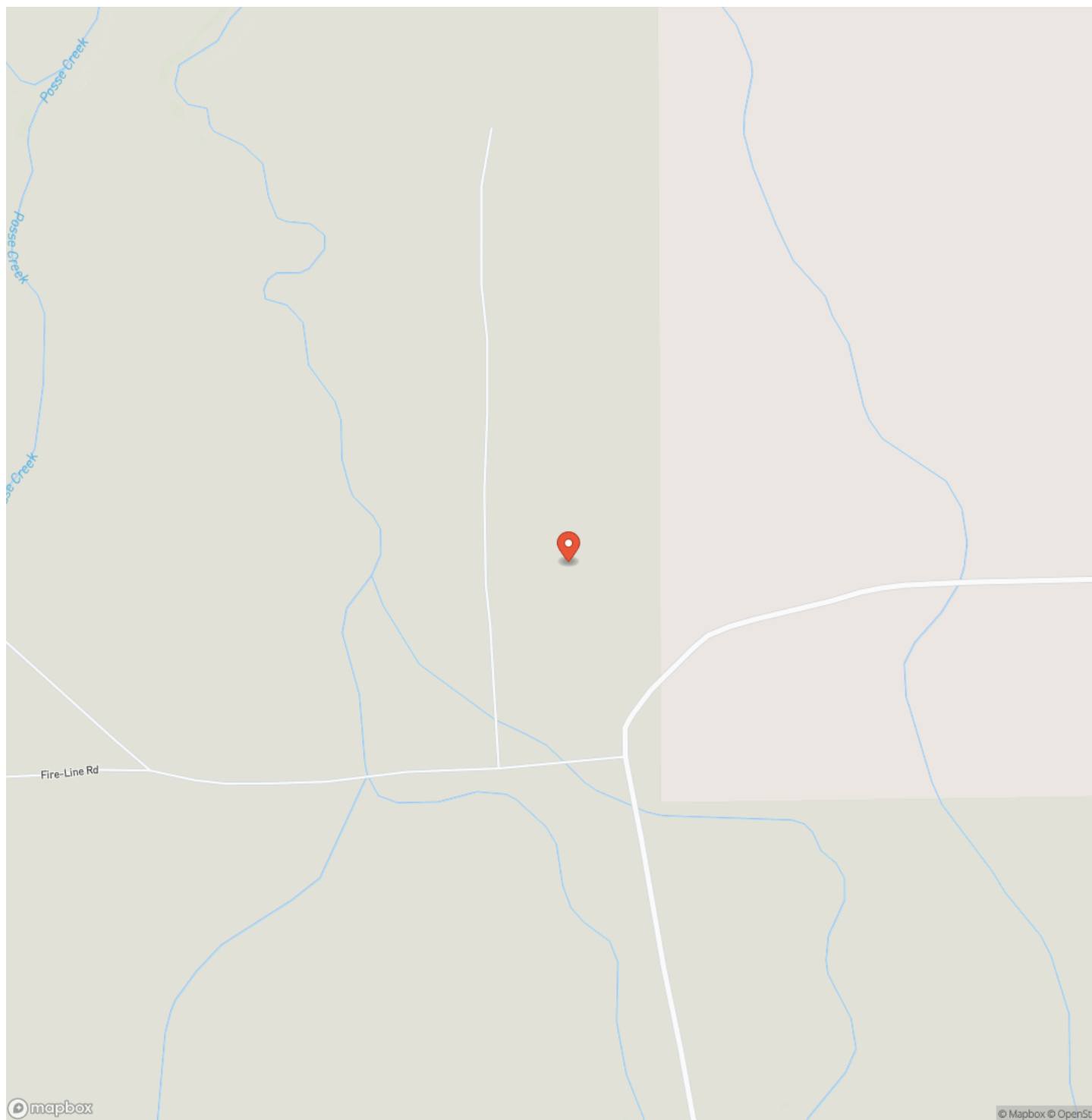

Locator Map

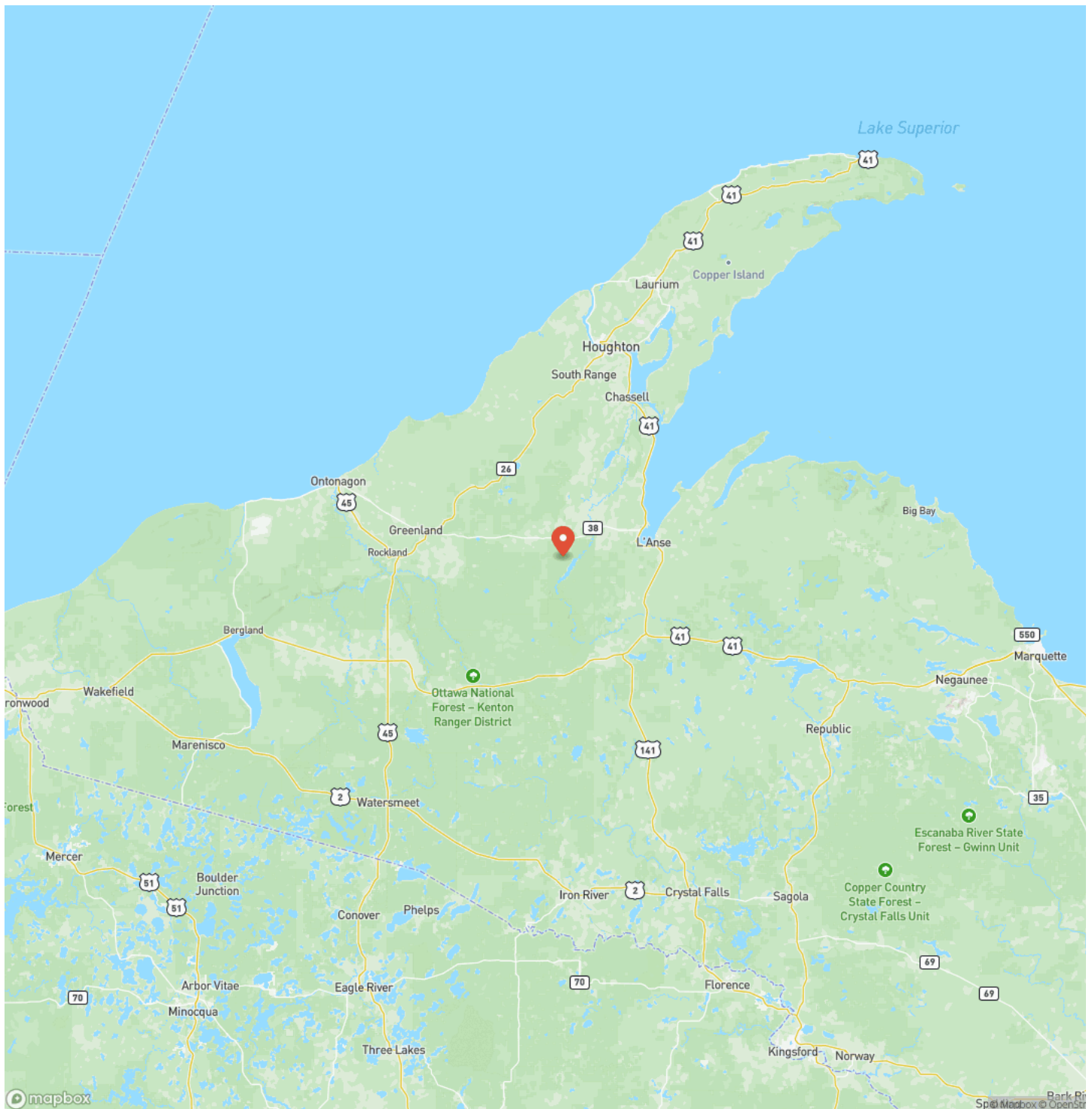

Satellite Map

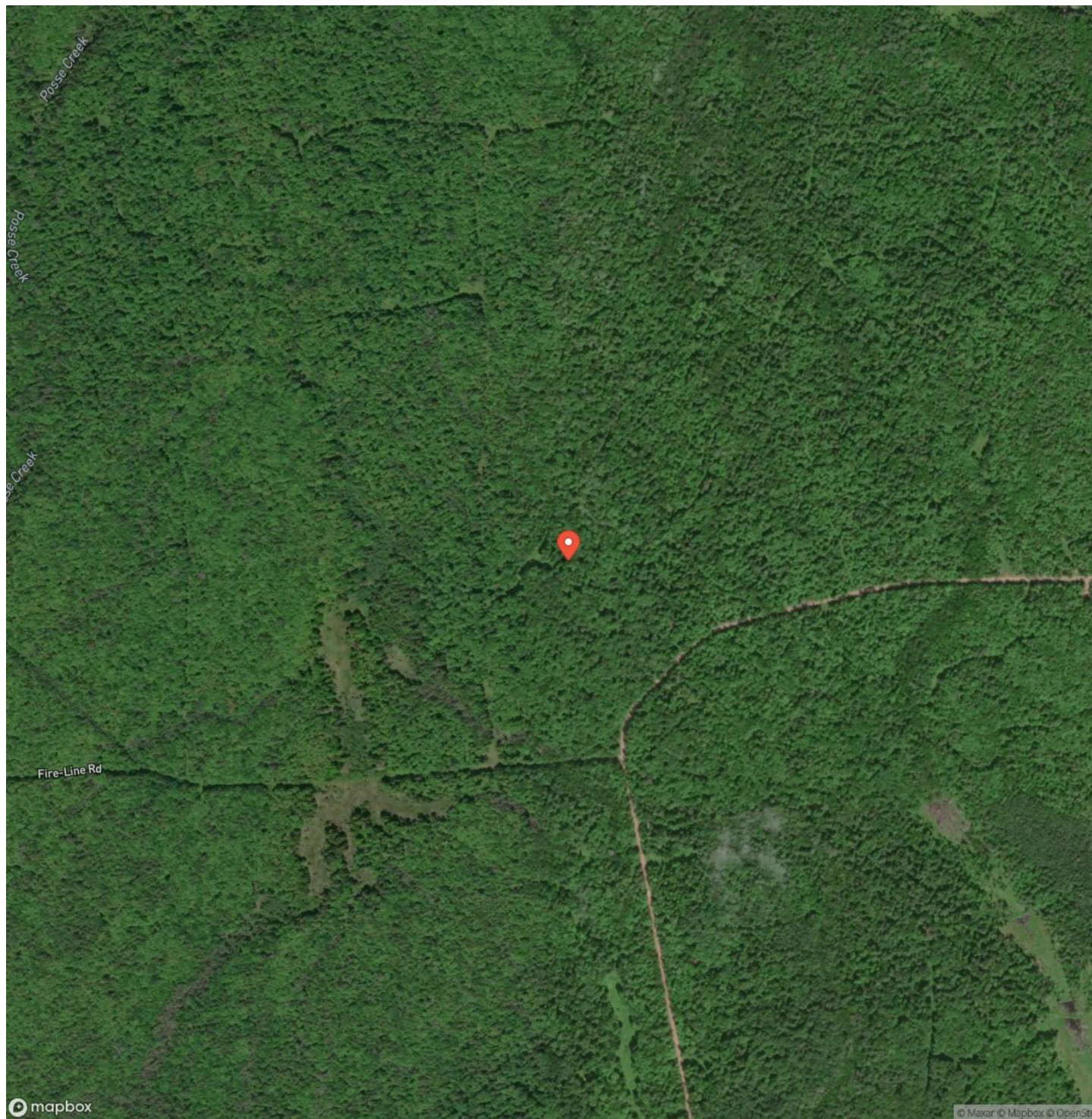

Michigan 80 Wooded Acres 50143428
Pelkie, MI / Baraga County

LISTING REPRESENTATIVE

For more information contact:



Representative

Timothy Keohane

Mobile

(906) 250-4743

Office

(906) 228-9312

Email

tk@greatlakesandland.com

Address

856 West Washington Street

City / State / Zip

Marquette, MI 49855

NOTES



This image shows a single sheet of white paper with horizontal ruling lines. The lines are evenly spaced and run across the width of the page. There are no margins, text, or other markings on the paper.



MORE INFO ONLINE:
greatlakesandland.com

DISCLAIMERS

Information in this brochure is provided solely for information purposes and does not constitute an offer to sell or advertise real estate outside the states in which broker or agent licensed. The information presented has been obtained from sources deemed to be reliable, but is not guaranteed or warranted by the agent, broker, or the sellers of these properties. This offering is subject to errors, omissions, prior sale, price change, correction or withdrawal from the market without notice. All references to age, square footage, income, expenses, acreage, carrying capacity, and land classification, etc. are approximate. Prospective buyers are chargeable with and expected to conduct their own independent investigation of the information and the property and to rely only on those results. Sellers reserve the right to accept or reject any and all offers without liability to any buyer or cooperating broker.

Maps are provided for illustration purposes only, the accuracy is not warranted. Parcels on interactive maps are not adjusted to match aerial backgrounds. This information is for reference purposes only and is not a legal document. Data maps contain errors. The seller and seller's agent are making known to all potential buyers that there may be variations between the location of the existing fence lines and the legal description of the deeded property. Seller and seller's agent make no warranties with regard to the location of the fence lines in relationship to the deeded property lines, nor does the Seller make any warranties or representations with regard to the specific acreage contained within the fenced property lines. Seller is selling the property in an "as is" condition, which includes the location of the fences as they exist. Boundaries shown on the accompanying maps are approximate, based on county parcel data. The maps are not to scale. The accuracy of the maps is not guaranteed. Prospective buyers are encouraged to verify fence lines, deeded property lines and acreages using a licensed surveyor at their own expense.



Great Lakes & Land Real Estate Co, Inc
856 West Washington
Marquette, MI 49855
(906) 228-9312
greatlakesandland.com

