

Kuskes Deer Camp
69 acres off Hillside Rd
De Soto, MO 63020

\$439,900
69± Acres
Jefferson County



Kuskes Deer Camp
De Soto, MO / Jefferson County

SUMMARY

Address

69 acres off Hillside Rd

City, State Zip

De Soto, MO 63020

County

Jefferson County

Type

Hunting Land, Recreational Land

Latitude / Longitude

38.0871 / -90.613

Taxes (Annually)

660

Acreage

69

Price

\$439,900

Property Website

<https://livingthedreamland.com/property/kuskes-deer-camp-jefferson-missouri/56466/>



PROPERTY DESCRIPTION

Discover the perfect blend of seclusion and convenience with this 69-acre property, located just outside De Soto, Missouri, and within an hour's drive of St. Louis. This expansive parcel offers a prime opportunity for hunters and outdoor enthusiasts, as it is loaded with deer and turkey, with multiple sightings when viewing the property.

A wet weather creek runs through the bottom, adding to the natural allure and providing a vital water source for wildlife. Part of the property has been selectively logged, creating excellent cover and habitat for deer and turkey.

With no restrictions or HOA, you have the freedom to shape this land to your vision. The property boasts several high point spots ideal for building your dream home or cabin, offering stunning views and privacy. There are also a few small clearings perfect for campsites or food plots.

This is a rare opportunity to own a substantial piece of land with excellent hunting potential, beautiful building sites, and the freedom to create your own retreat. Don't miss your chance to experience the best of Missouri's outdoors on this versatile and inviting property.



Kuskes Deer Camp
De Soto, MO / Jefferson County



Locator Map

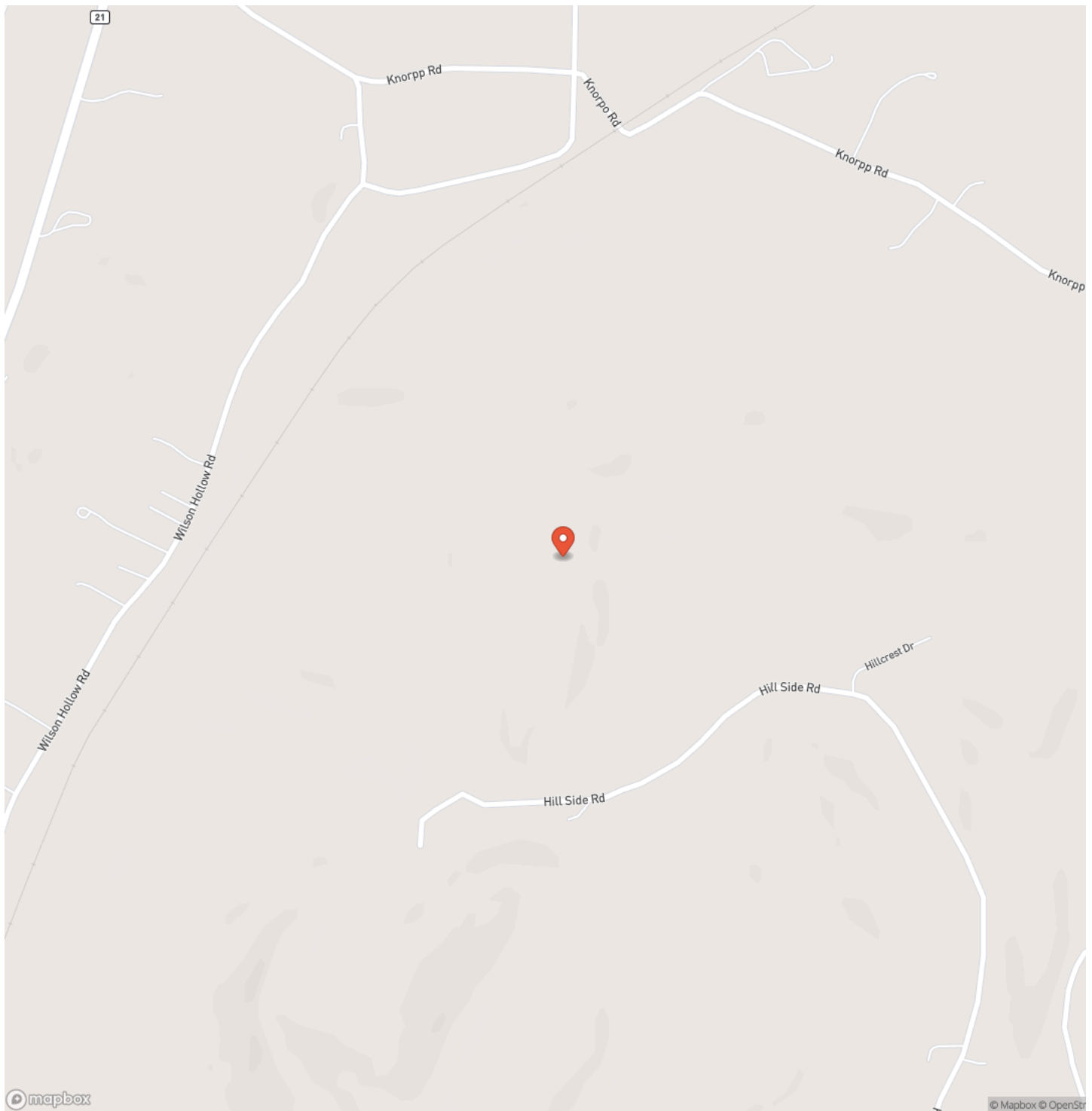

Locator Map

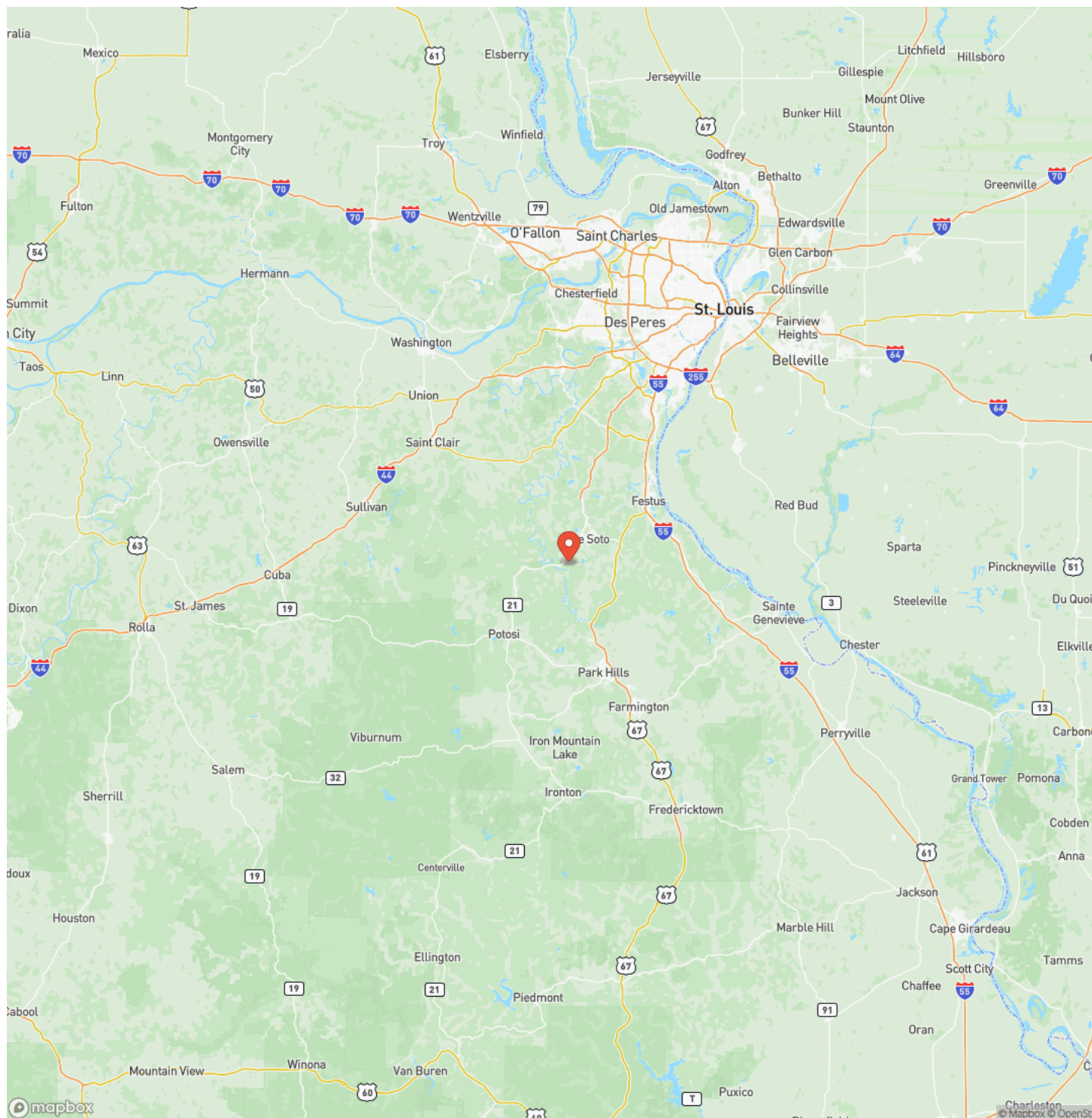

Satellite Map

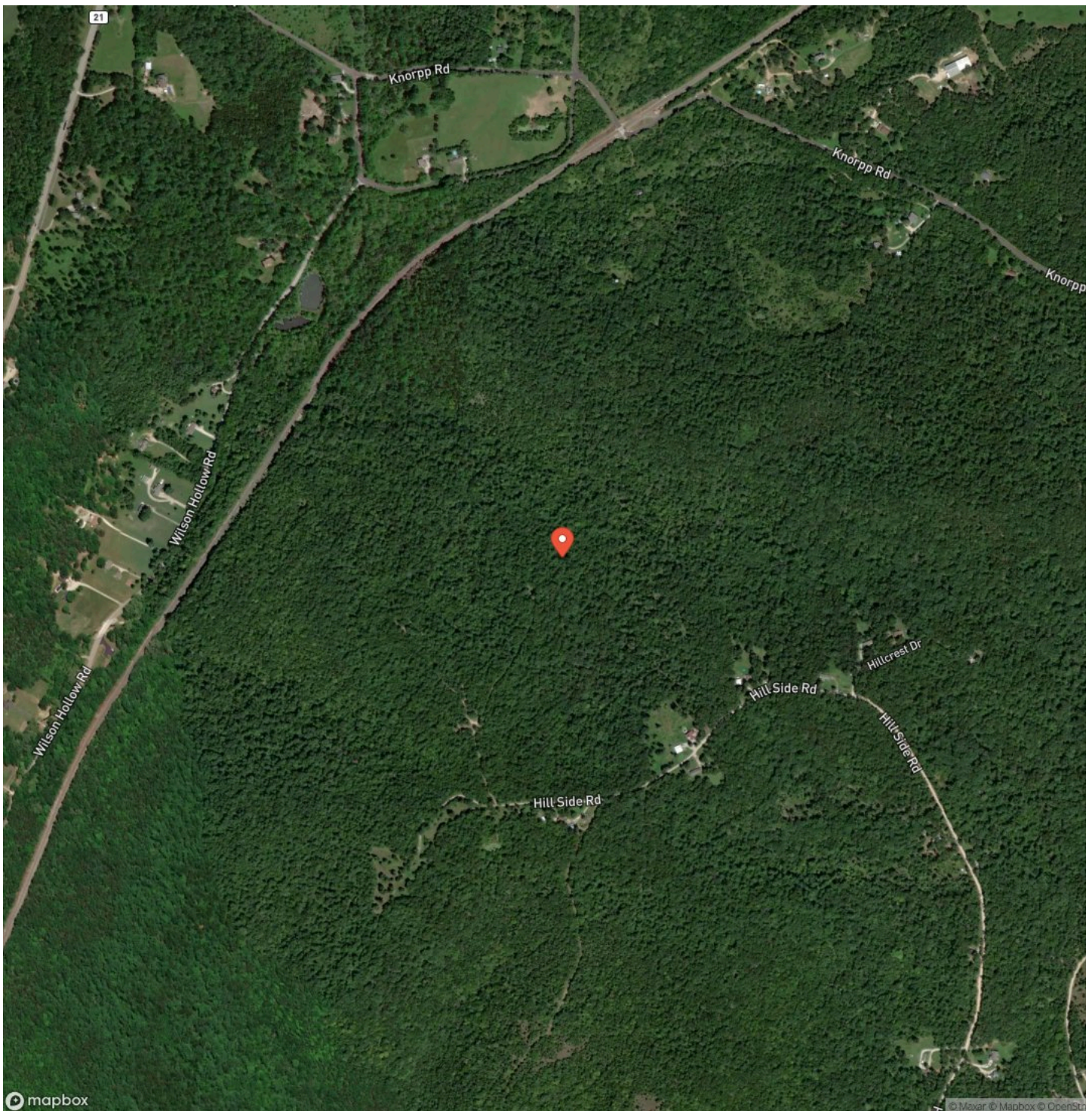

LISTING REPRESENTATIVE

For more information contact:



Representative

Hunter Hindman

Mobile

(636) 373-1509

Email

hunterh09@yahoo.com

Address

100 Chesterfield Parkway

City / State / Zip

Chesterfield, MO 63005

NOTES

[illegible]

[illegible]

<https://livingthedreamland.com/>

DISCLAIMERS

Information in this brochure is provided solely for information purposes and does not constitute an offer to sell or advertise real estate outside the states in which broker or agent licensed. The information presented has been obtained from sources deemed to be reliable, but is not guaranteed or warranted by the agent, broker, or the sellers of these properties. This offering is subject to errors, omissions, prior sale, price change, correction or withdrawal from the market without notice. All references to age, square footage, income, expenses, acreage, carrying capacity, and land classification, etc. are approximate. Prospective buyers are chargeable with and expected to conduct their own independent investigation of the information and the property and to rely only on those results. Sellers reserve the right to accept or reject any and all offers without liability to any buyer or cooperating broker.

Maps are provided for illustration purposes only, the accuracy is not warranted. Parcels on interactive maps are not adjusted to match aerial backgrounds. This information is for reference purposes only and is not a legal document. Data maps contain errors. The seller and seller's agent are making known to all potential buyers that there may be variations between the location of the existing fence lines and the legal description of the deeded property. Seller and seller's agent make no warranties with regard to the location of the fence lines in relationship to the deeded property lines, nor does the Seller make any warranties or representations with regard to the specific acreage contained within the fenced property lines. Seller is selling the property in an "as is" condition, which includes the location of the fences as they exist. Boundaries shown on the accompanying maps are approximate, based on county parcel data. The maps are not to scale. The accuracy of the maps is not guaranteed. Prospective buyers are encouraged to verify fence lines, deeded property lines and acreages using a licensed surveyor at their own expense.



Living The Dream Outdoor Properties

6484 North Service Rd.

Leasburg, MO 65535

(855) 289-3478

<https://livingthedreamland.com/>

