

**Stonehouse Spring Farm**  
TBD Vedder Rd  
New Haven, MO 63068

**\$1,500,000**  
166± Acres  
Franklin County





**Stonehouse Spring Farm**  
**New Haven, MO / Franklin County**

---

**SUMMARY**

**Address**

TBD Vedder Rd

**City, State Zip**

New Haven, MO 63068

**County**

Franklin County

**Type**

Farms, Hunting Land, Recreational Land, Ranches

**Latitude / Longitude**

38.5283 / -91.252

**Taxes (Annually)**

235

**Acreage**

166

**Price**

\$1,500,000

**Property Website**

<https://livingthedreamland.com/property/stonehouse-spring-farm-franklin-missouri/55803/>



**MORE INFO ONLINE:**

**<https://livingthedreamland.com/>**



**PROPERTY DESCRIPTION**

Welcome to an exceptional 166-acre farm, where the allure of nature intertwines with boundless opportunities. Nestled within fertile land, this property boasts a Stonehouse covering housing a freshwater spring, a timeless source of charm and refreshment. The landscape, adorned with approximately 20 acres of cornfields and various crops, invites agricultural endeavors and tranquil retreats alike. Two creeks grace the terrain, one coursing through the center with high banks adorned by striking rock outcroppings, while the other runs along the backside, offering excellent hunting potential. Within the woods, trails wind through mature timber, leading to secluded food plots and cedar glades, while remnants of an old homestead evoke the property's rich history. In essence, this farm offers a harmonious blend of natural wonders and untapped potential, presenting a rare opportunity to own a truly unique piece of paradise.





Stonehouse Spring Farm  
New Haven, MO / Franklin County

---



**MORE INFO ONLINE:**

**<https://livingthedreamland.com/>**



## Locator Map

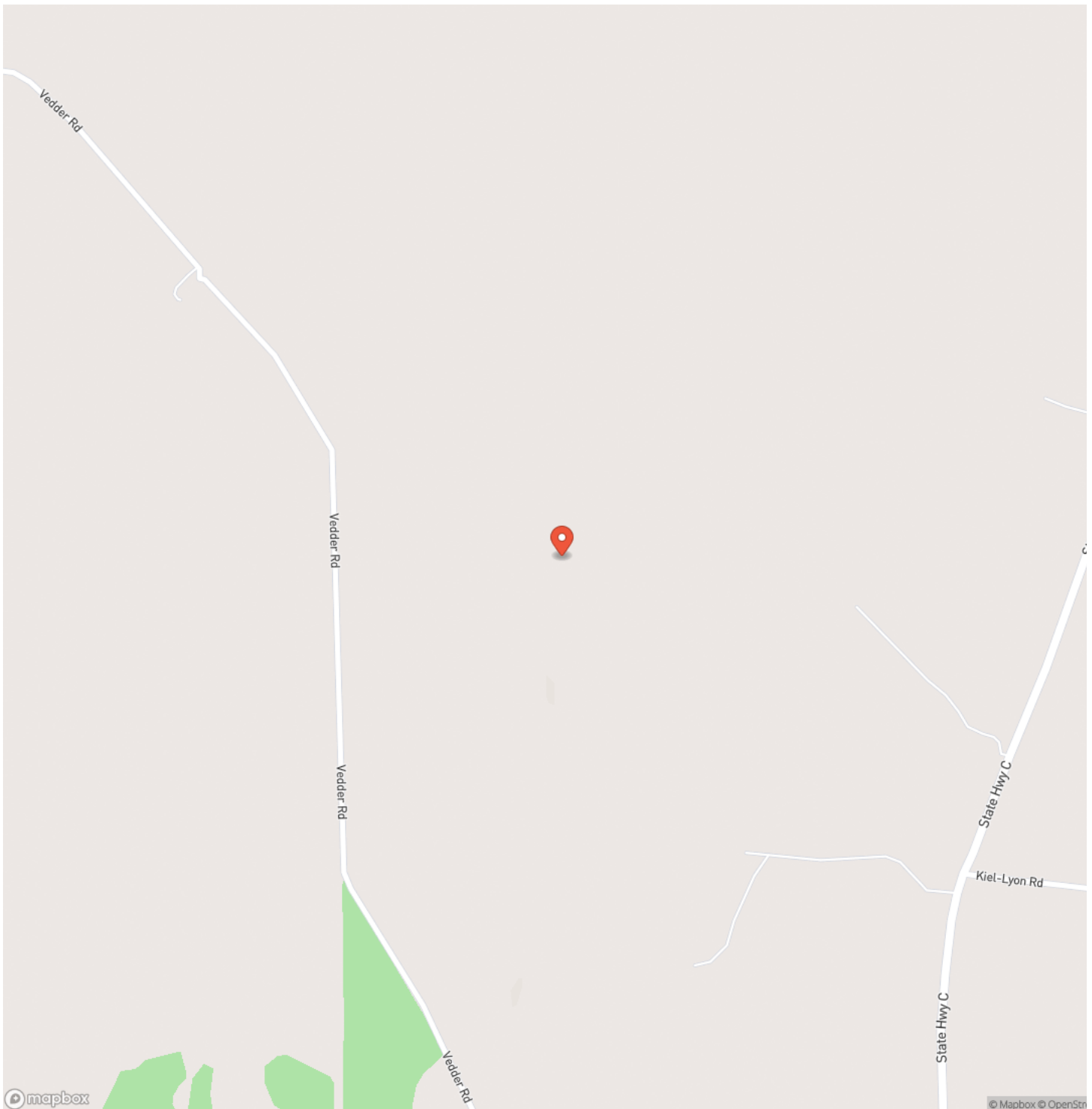

**MORE INFO ONLINE:**

**<https://livingthedreamland.com/>**





## Locator Map

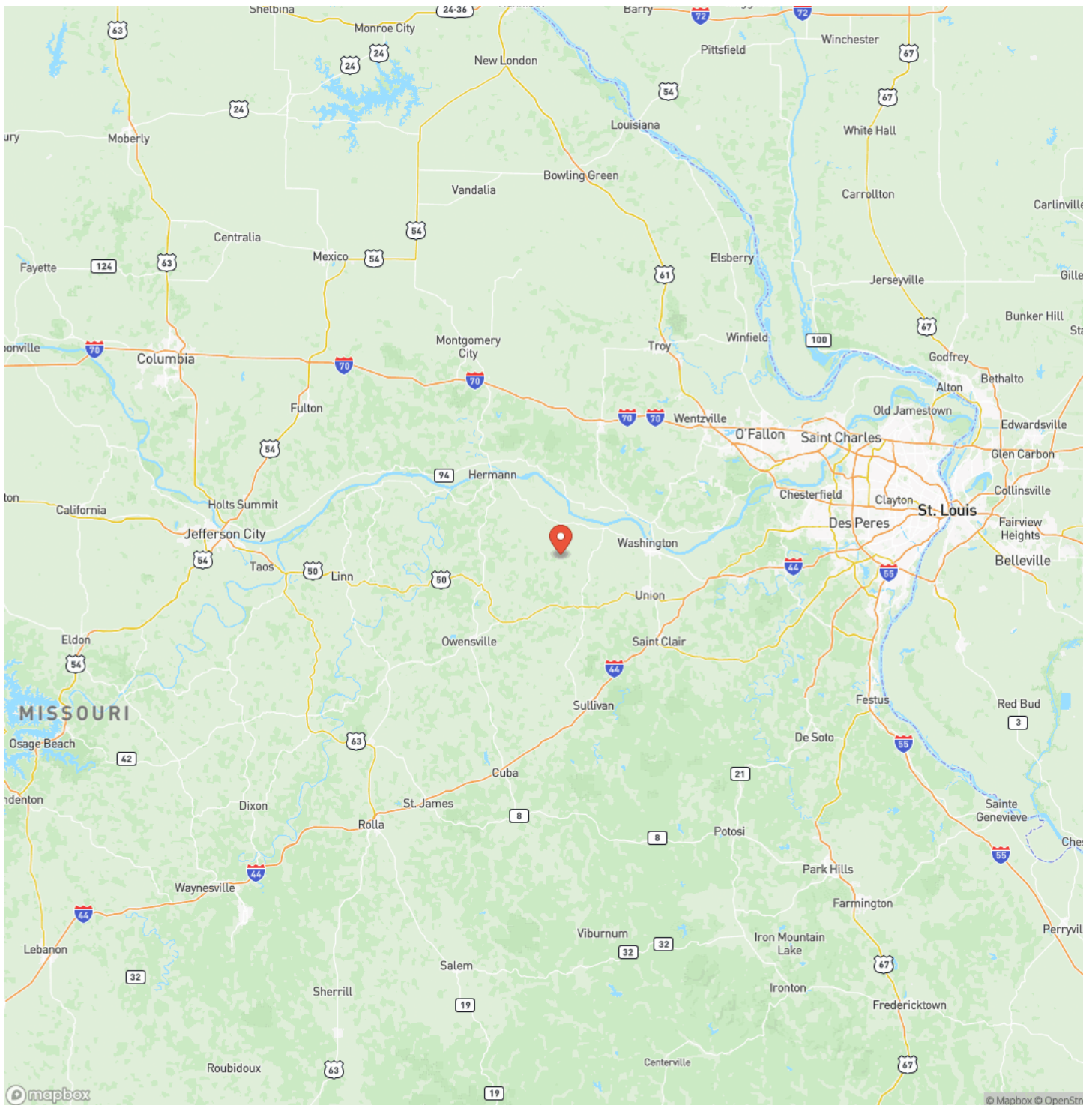



## Satellite Map

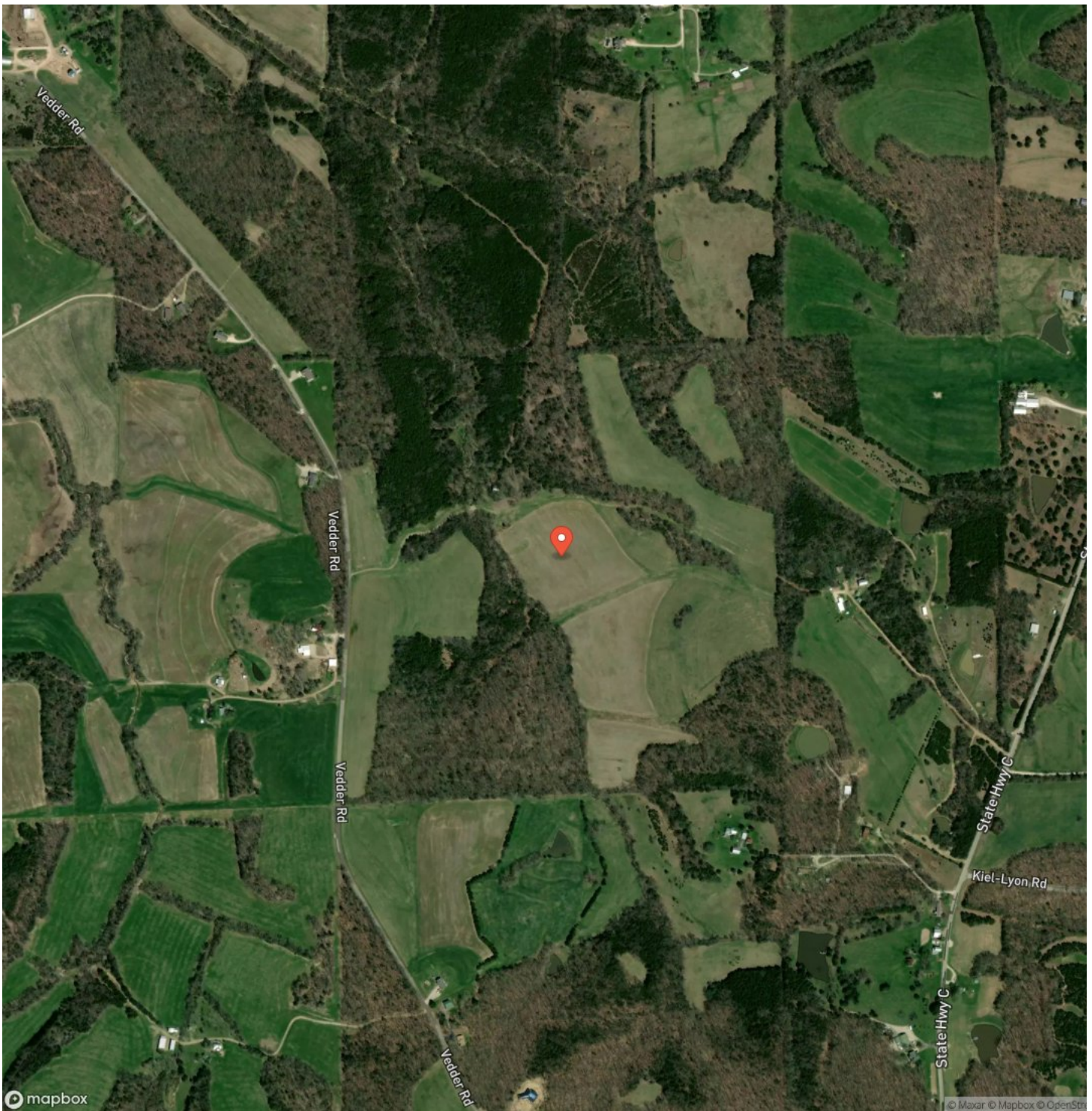





[illegible]

## **DISCLAIMERS**

Information in this brochure is provided solely for information purposes and does not constitute an offer to sell or advertise real estate outside the states in which broker or agent licensed. The information presented has been obtained from sources deemed to be reliable, but is not guaranteed or warranted by the agent, broker, or the sellers of these properties. This offering is subject to errors, omissions, prior sale, price change, correction or withdrawal from the market without notice. All references to age, square footage, income, expenses, acreage, carrying capacity, and land classification, etc. are approximate. Prospective buyers are chargeable with and expected to conduct their own independent investigation of the information and the property and to rely only on those results. Sellers reserve the right to accept or reject any and all offers without liability to any buyer or cooperating broker.

Maps are provided for illustration purposes only, the accuracy is not warranted. Parcels on interactive maps are not adjusted to match aerial backgrounds. This information is for reference purposes only and is not a legal document. Data maps contain errors. The seller and seller's agent are making known to all potential buyers that there may be variations between the location of the existing fence lines and the legal description of the deeded property. Seller and seller's agent make no warranties with regard to the location of the fence lines in relationship to the deeded property lines, nor does the Seller make any warranties or representations with regard to the specific acreage contained within the fenced property lines. Seller is selling the property in an "as is" condition, which includes the location of the fences as they exist. Boundaries shown on the accompanying maps are approximate, based on county parcel data. The maps are not to scale. The accuracy of the maps is not guaranteed. Prospective buyers are encouraged to verify fence lines, deeded property lines and acreages using a licensed surveyor at their own expense.





---

**Living The Dream Outdoor Properties**  
100 Chesterfield Parkway  
Chesterfield, MO 63005  
(855) 289-3478  
<https://livingthedreamland.com/>

---

