

Scenic Acres and Creek
TBD Scenic Parcels
Versailles, MO 65084

\$97,500
9.530± Acres
Morgan County



Scenic Acres and Creek
Versailles, MO / Morgan County

SUMMARY

Address

TBD Scenic Parcels

City, State Zip

Versailles, MO 65084

County

Morgan County

Type

Farms, Hunting Land, Ranches, Recreational Land

Latitude / Longitude

38.348388 / -92.876661

Acreage

9.530

Price

\$97,500

Property Website

<https://livingthedreamland.com/property/scenic-acres-and-creek-morgan-missouri/55541/>



MORE INFO ONLINE:

<https://livingthedreamland.com/>



PROPERTY DESCRIPTION

Welcome to this beautiful piece of the Ozarks! This property is on 10 m/l acres of lush greenery and approximately 500 feet of spring fed Gravois Creek frontage. Multiple places to build home or bring your RV and enjoy the beautiful and serene setting. Plus you are close the lake with with a boat ramp nearby and many other outdoor activities close by including the Ozarks International Speedway! Don't miss out on this fantastic property - schedule a time to view it today!



Scenic Acres and Creek
Versailles, MO / Morgan County

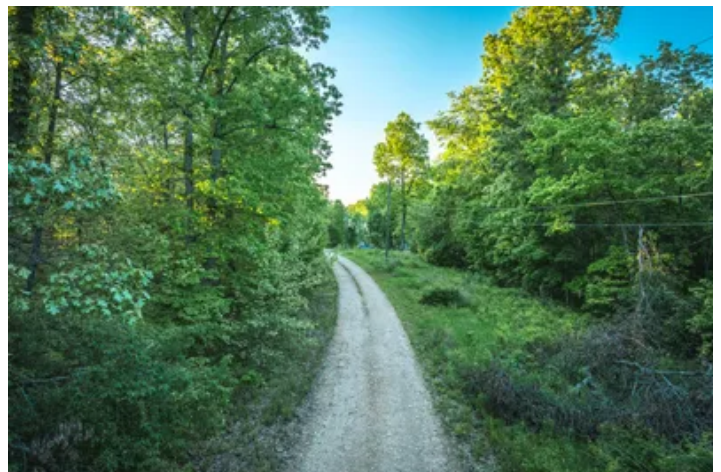

MORE INFO ONLINE:

<https://livingthedreamland.com/>



Locator Map

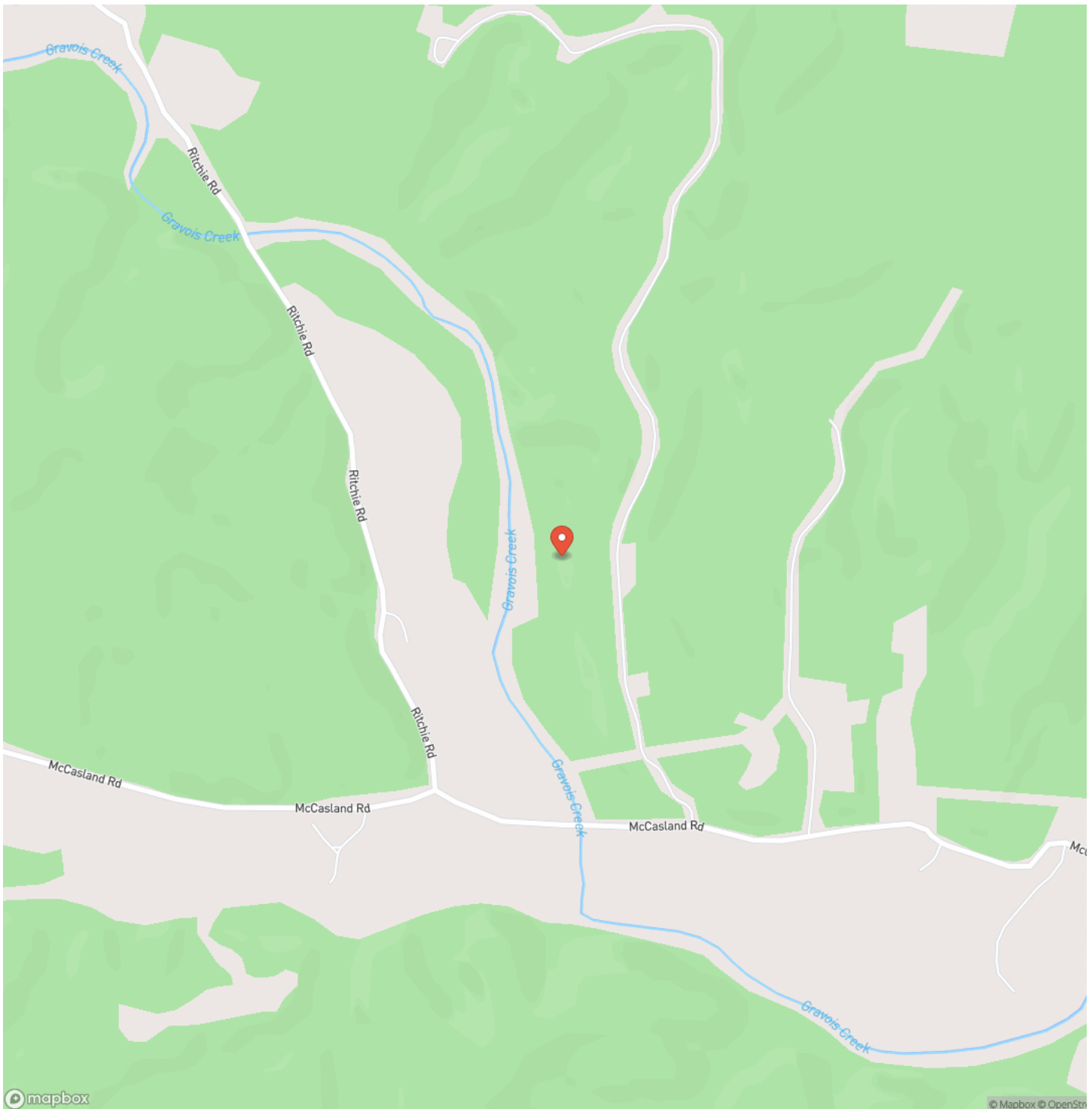

MORE INFO ONLINE:

<https://livingthedreamland.com/>

Locator Map

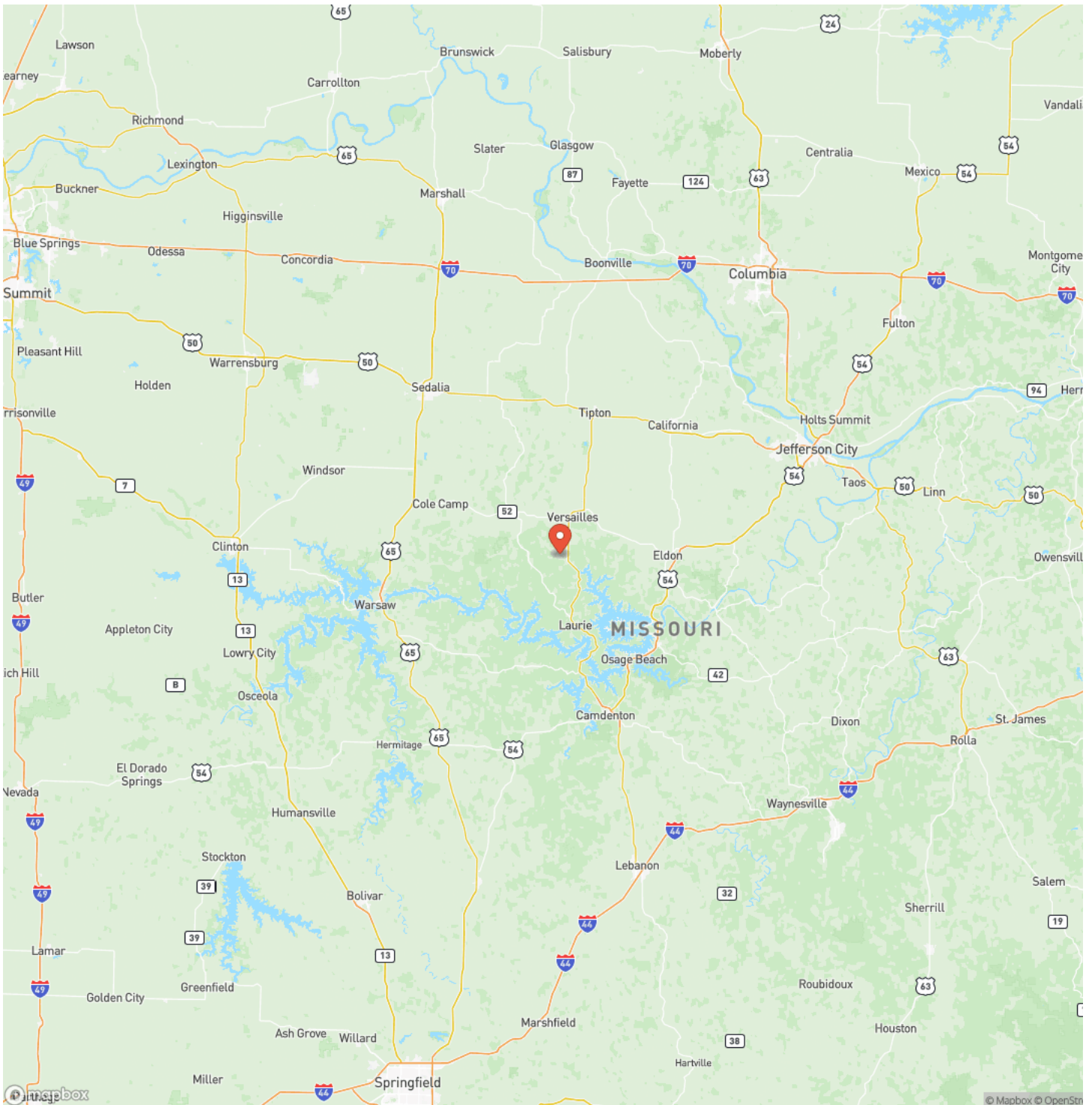

MORE INFO ONLINE:

<https://livingthedreamland.com/>



Satellite Map



LISTING REPRESENTATIVE

For more information contact:



Representative

Jeff Browning

Mobile

(417) 260-5176

Office

(855) 289-3478

Email

jwbrowning92@gmail.com

Address

26435 Sandbar Lane

City / State / Zip

Laquey, MO 65534

NOTES

[illegible]

This image shows a single sheet of white paper with horizontal ruling lines. The lines are evenly spaced and run across the width of the page. There are no margins, text, or other markings on the paper.



DISCLAIMERS

Information in this brochure is provided solely for information purposes and does not constitute an offer to sell or advertise real estate outside the states in which broker or agent licensed. The information presented has been obtained from sources deemed to be reliable, but is not guaranteed or warranted by the agent, broker, or the sellers of these properties. This offering is subject to errors, omissions, prior sale, price change, correction or withdrawal from the market without notice. All references to age, square footage, income, expenses, acreage, carrying capacity, and land classification, etc. are approximate. Prospective buyers are chargeable with and expected to conduct their own independent investigation of the information and the property and to rely only on those results. Sellers reserve the right to accept or reject any and all offers without liability to any buyer or cooperating broker.

Maps are provided for illustration purposes only, the accuracy is not warranted. Parcels on interactive maps are not adjusted to match aerial backgrounds. This information is for reference purposes only and is not a legal document. Data maps contain errors. The seller and seller's agent are making known to all potential buyers that there may be variations between the location of the existing fence lines and the legal description of the deeded property. Seller and seller's agent make no warranties with regard to the location of the fence lines in relationship to the deeded property lines, nor does the Seller make any warranties or representations with regard to the specific acreage contained within the fenced property lines. Seller is selling the property in an "as is" condition, which includes the location of the fences as they exist. Boundaries shown on the accompanying maps are approximate, based on county parcel data. The maps are not to scale. The accuracy of the maps is not guaranteed. Prospective buyers are encouraged to verify fence lines, deeded property lines and acreages using a licensed surveyor at their own expense.



Living The Dream Outdoor Properties
100 Chesterfield Parkway
Chesterfield, MO 63005
(855) 289-3478
<https://livingthedreamland.com/>

