

8250 County Road 62
8250 County Road 62
Windsor, CO 80550

\$775,000
1.590± Acres
Weld County



8250 County Road 62
Windsor, CO / Weld County

SUMMARY

Address

8250 County Road 62

City, State Zip

Windsor, CO 80550

County

Weld County

Type

Residential Property

Latitude / Longitude

40.4349 / -104.901552

Taxes (Annually)

1851

Dwelling Square Feet

2299

Bedrooms / Bathrooms

3 / 2

Acreage

1.590

Price

\$775,000

Property Website

<https://www.landleader.com/property/8250-county-road-62-weld-colorado/55139/>



8250 County Road 62
Windsor, CO / Weld County

PROPERTY DESCRIPTION

Location, Location, Location! This 1.59 acre lot sits in the heart of Windsor. NO HOA, NO METRO DISTRICT, NO COVENANTS! Excellent property with so many options right at your fingertips. This 3 bed, 2 bath 2 car garage home is nicely situated on almost a 2 acre estate sized lot that backs up to open space. There is a 76x80 shop with plenty of room for your boat or RV or both. Bring all the toys! Schedule your showing today, this property won't last!



8250 County Road 62
Windsor, CO / Weld County



8250 County Road 62
Windsor, CO / Weld County

Locator Map

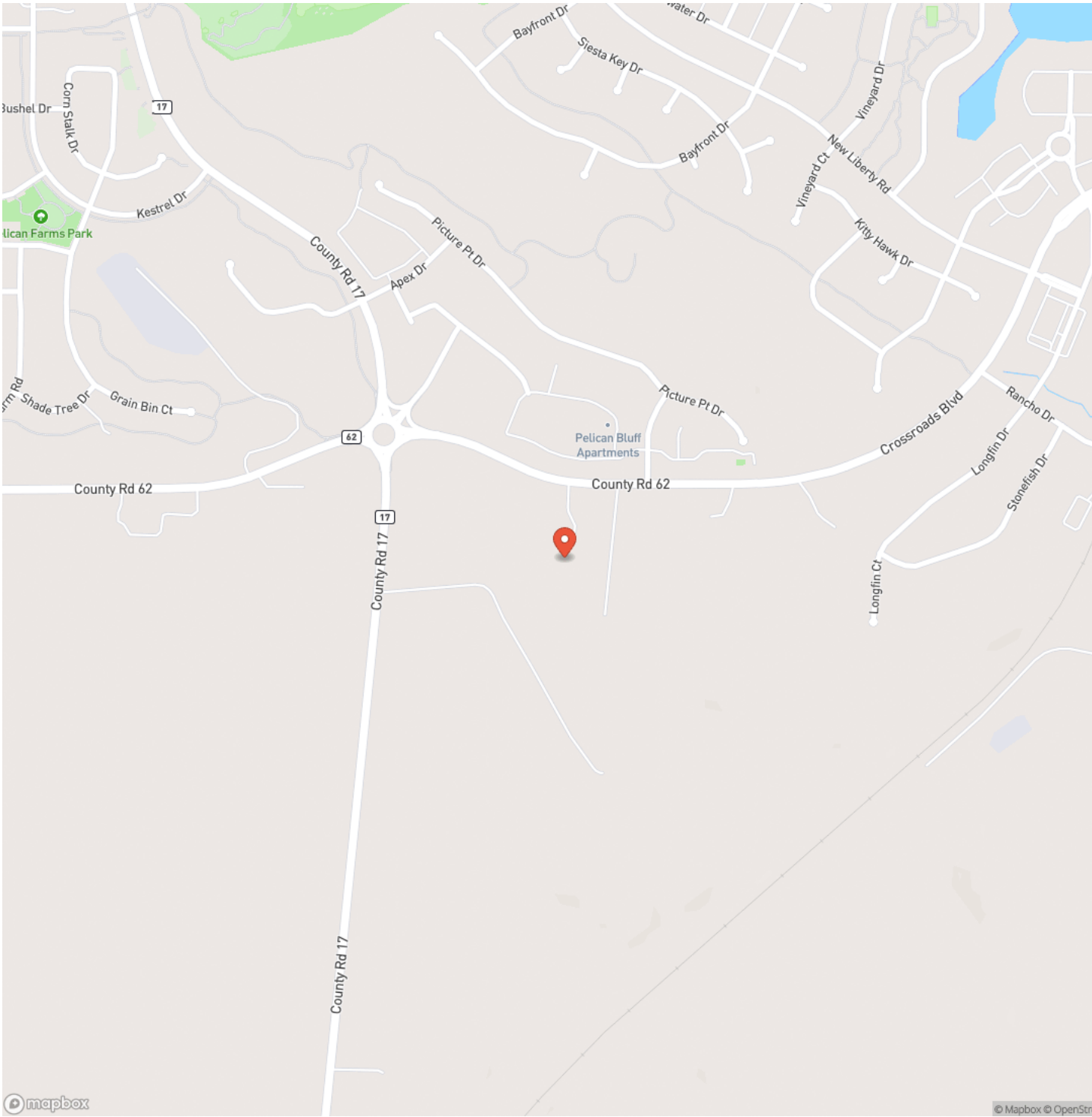

8250 County Road 62
Windsor, CO / Weld County

Locator Map

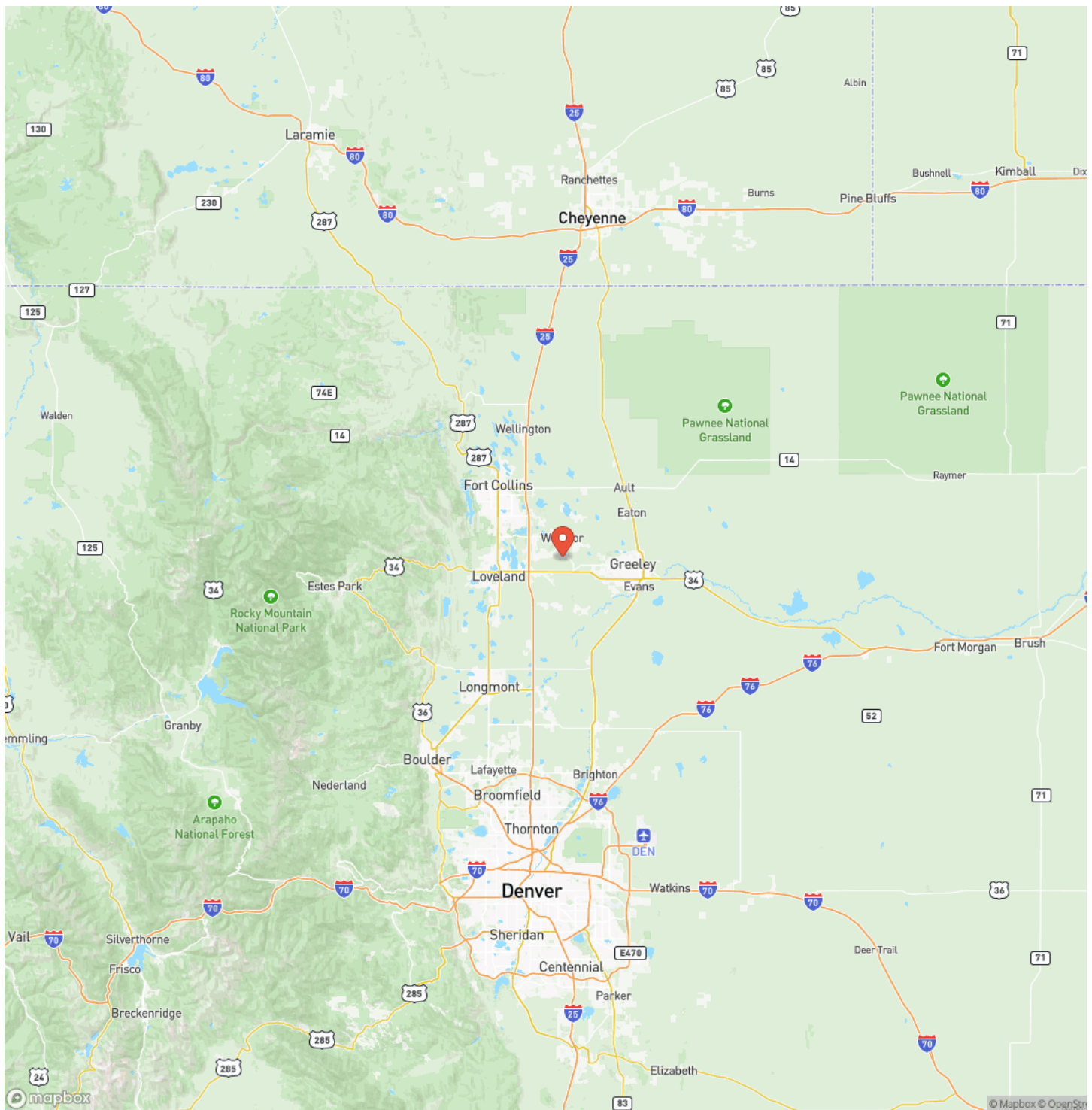

8250 County Road 62
Windsor, CO / Weld County

Satellite Map

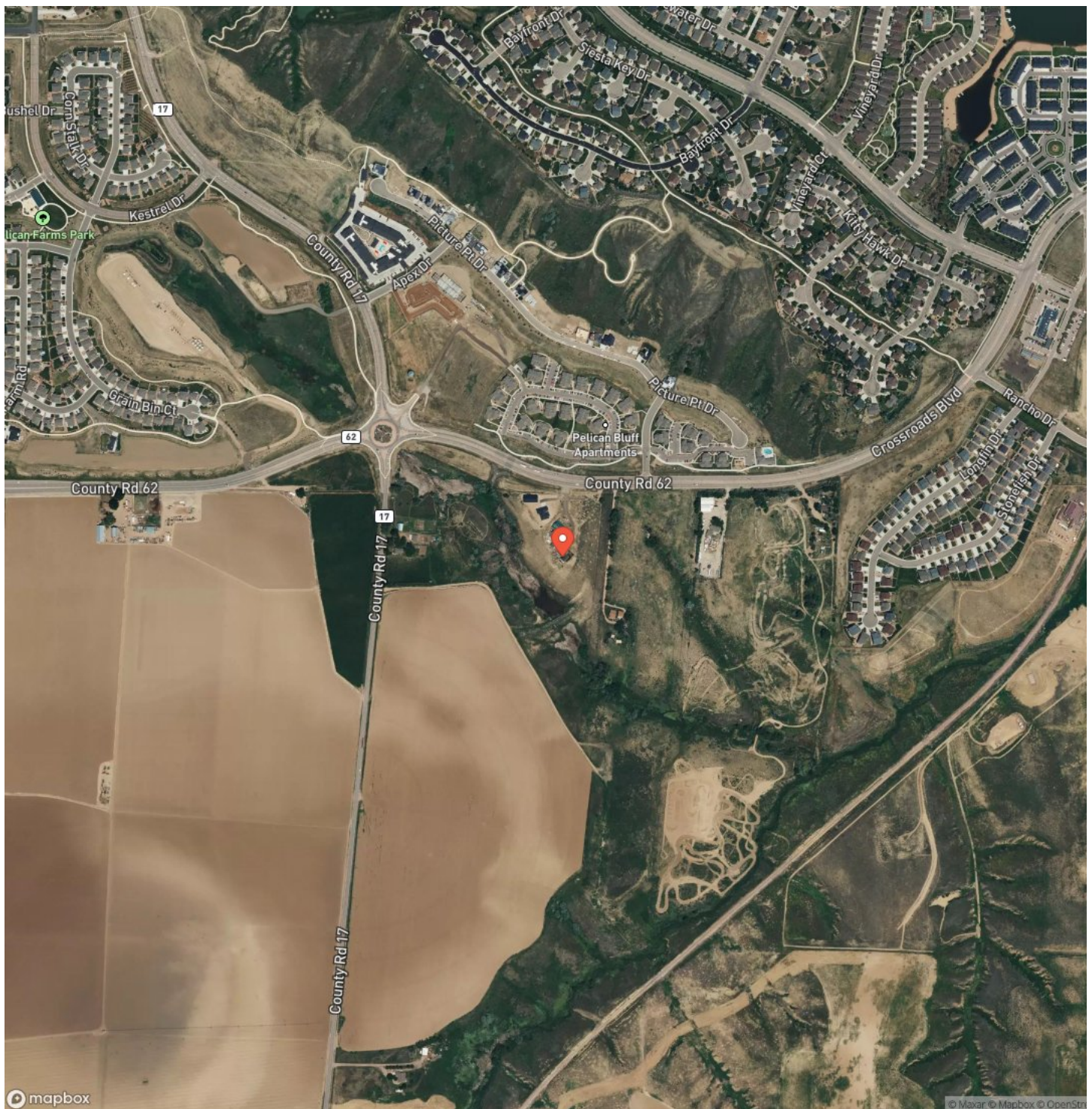

8250 County Road 62
Windsor, CO / Weld County

LISTING REPRESENTATIVE

For more information contact:



Representative

Jena Martindale

Mobile

(970) 691-0752

Email

Jenamrealtor@gmail.com

Address

5257 School House Dr.

City / State / Zip

Timnath, CO 80547

NOTES

[illegible]

This image shows a single sheet of white paper with horizontal blue ruling lines. The lines are evenly spaced and run across the width of the page. There are no margins, text, or other markings on the paper.



DISCLAIMERS

Information in this brochure is provided solely for information purposes and does not constitute an offer to sell or advertise real estate outside the states in which broker or agent licensed. The information presented has been obtained from sources deemed to be reliable, but is not guaranteed or warranted by the agent, broker, or the sellers of these properties. This offering is subject to errors, omissions, prior sale, price change, correction or withdrawal from the market without notice. All references to age, square footage, income, expenses, acreage, carrying capacity, and land classification, etc. are approximate. Prospective buyers are chargeable with and expected to conduct their own independent investigation of the information and the property and to rely only on those results. Sellers reserve the right to accept or reject any and all offers without liability to any buyer or cooperating broker.

Maps are provided for illustration purposes only, the accuracy is not warranted. Parcels on interactive maps are not adjusted to match aerial backgrounds. This information is for reference purposes only and is not a legal document. Data maps contain errors. The seller and seller's agent are making known to all potential buyers that there may be variations between the location of the existing fence lines and the legal description of the deeded property. Seller and seller's agent make no warranties with regard to the location of the fence lines in relationship to the deeded property lines, nor does the Seller make any warranties or representations with regard to the specific acreage contained within the fenced property lines. Seller is selling the property in an "as is" condition, which includes the location of the fences as they exist. Boundaries shown on the accompanying maps are approximate, based on county parcel data. The maps are not to scale. The accuracy of the maps is not guaranteed. Prospective buyers are encouraged to verify fence lines, deeded property lines and acreages using a licensed surveyor at their own expense.



J. Co Real Estate
5257 School House Dr.
Timnath, CO 80547
(970) 691-0752

