

**Yancy Mills Homestead**  
20120 South Highway 63  
Rolla, MO 65401

**\$285,000**  
19.370± Acres  
Phelps County





**Yancy Mills Homestead**  
**Rolla, MO / Phelps County**

---

**SUMMARY**

**Address**

20120 South Highway 63

**City, State Zip**

Rolla, MO 65401

**County**

Phelps County

**Type**

Hunting Land, Residential Property

**Latitude / Longitude**

37.80378 / -91.80755

**Taxes (Annually)**

228

**Dwelling Square Feet**

1482

**Bedrooms / Bathrooms**

2 / 1

**Acreage**

19.370

**Price**

\$285,000

**Property Website**

<https://livingthedreamland.com/property/yancy-mills-homestead-phelps-missouri/53045/>



**PROPERTY DESCRIPTION**

Nestled in the picturesque landscapes of Phelps County, Missouri, lies a pristine expanse of land encompassing 19.37 acres of natural beauty and rural charm. This captivating property offers a harmonious blend of pastoral tranquility and woodland serenity, making it an idyllic retreat for nature enthusiasts and homesteaders alike. At the heart of this enchanting parcel are 9 acres of lush pastureland, providing ample grazing space for livestock or the perfect setting for agricultural pursuits. Towering trees adorn the remaining 10 acres, creating a secluded sanctuary teeming with wildlife, including deer and turkey, which often traverse the grounds, enhancing the allure of country living. A tranquil pond graces the landscape, serving as a serene oasis for native fauna while adding to the scenic allure of the property. Property also has mature walnut trees, 22 mature pecan, and producing fruit trees. Nearby stands a rustic red wooded barn, evoking a sense of nostalgia and offering practical storage space for equipment or housing for animals. The land boasts a productive capacity of 4 hay bales per acre, ensuring ample yield for agricultural endeavors. A charming stone home with a sturdy metal roof completes this rural haven, providing comfortable living quarters amidst the natural splendor. With its fertile pastures, verdant woodlands, and abundant wildlife, this property holds endless possibilities for those seeking to establish a mini-farm or homestead in the heart of Missouri's breathtaking countryside. Whether you aspire to cultivate the land, raise livestock, or simply savor the tranquility of rural life, this enchanting retreat promises a lifestyle of unmatched beauty.





**Yancy Mills Homestead**  
**Rolla, MO / Phelps County**

---



## Locator Map

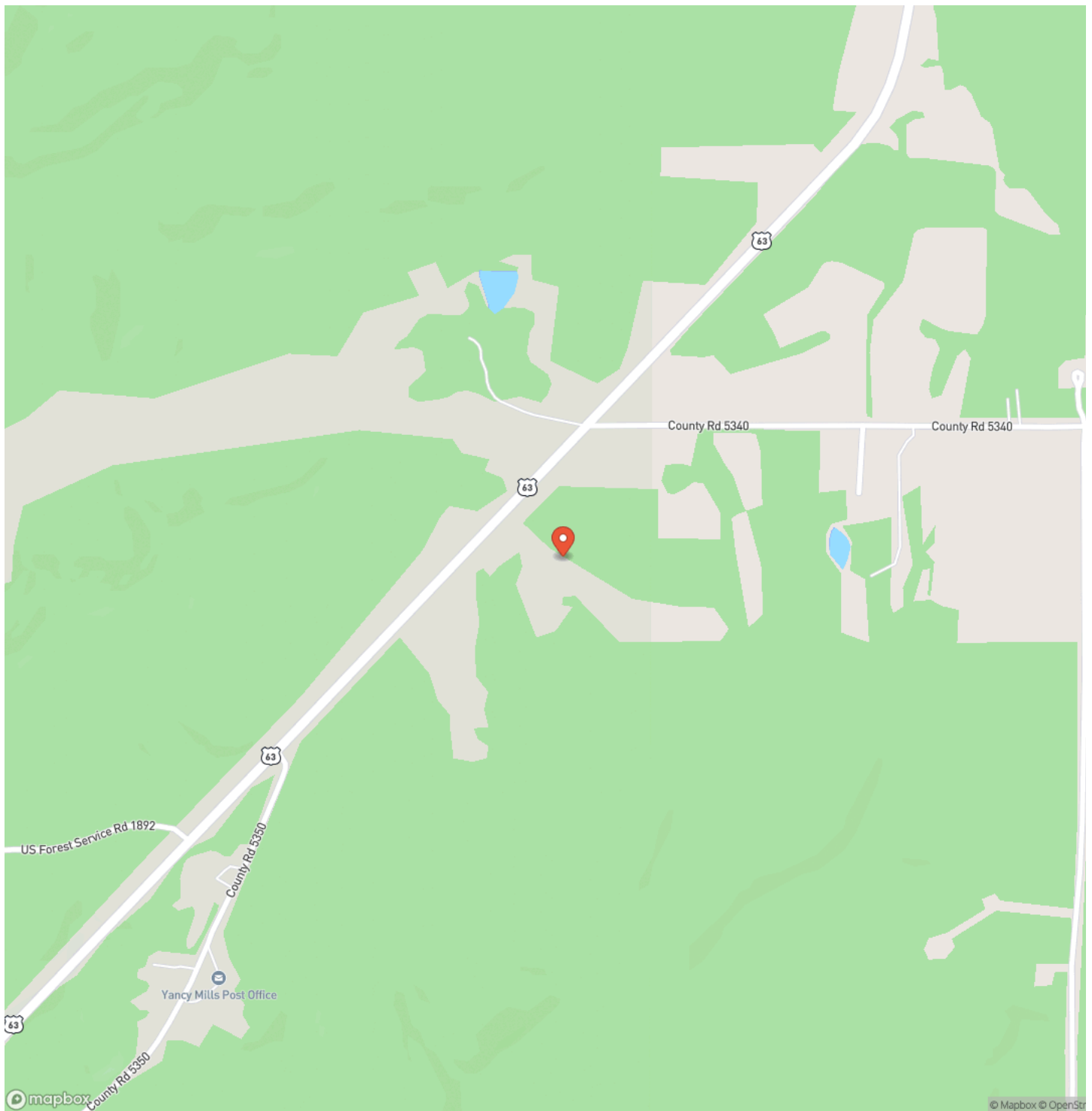

## Locator Map

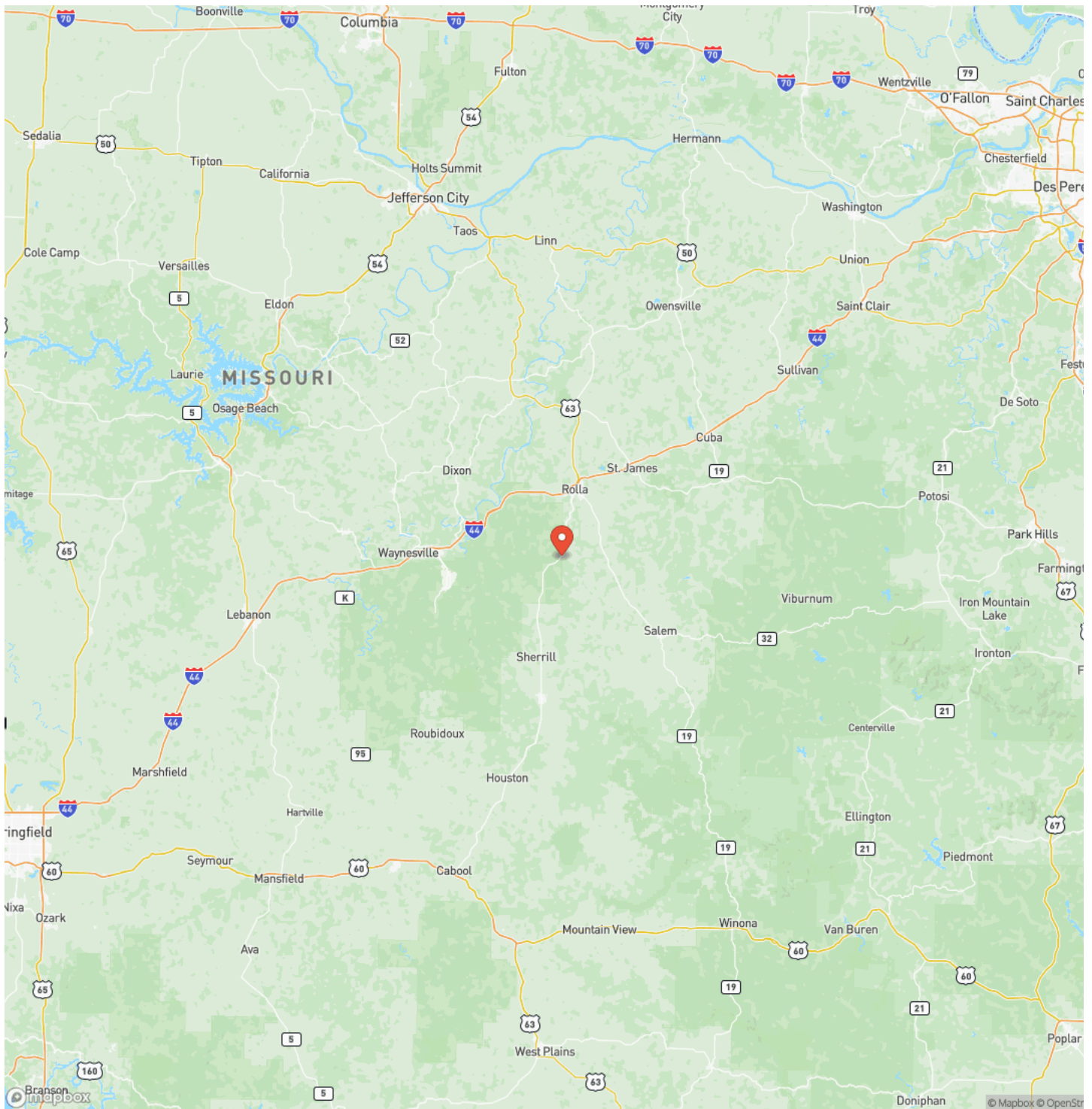



## Satellite Map

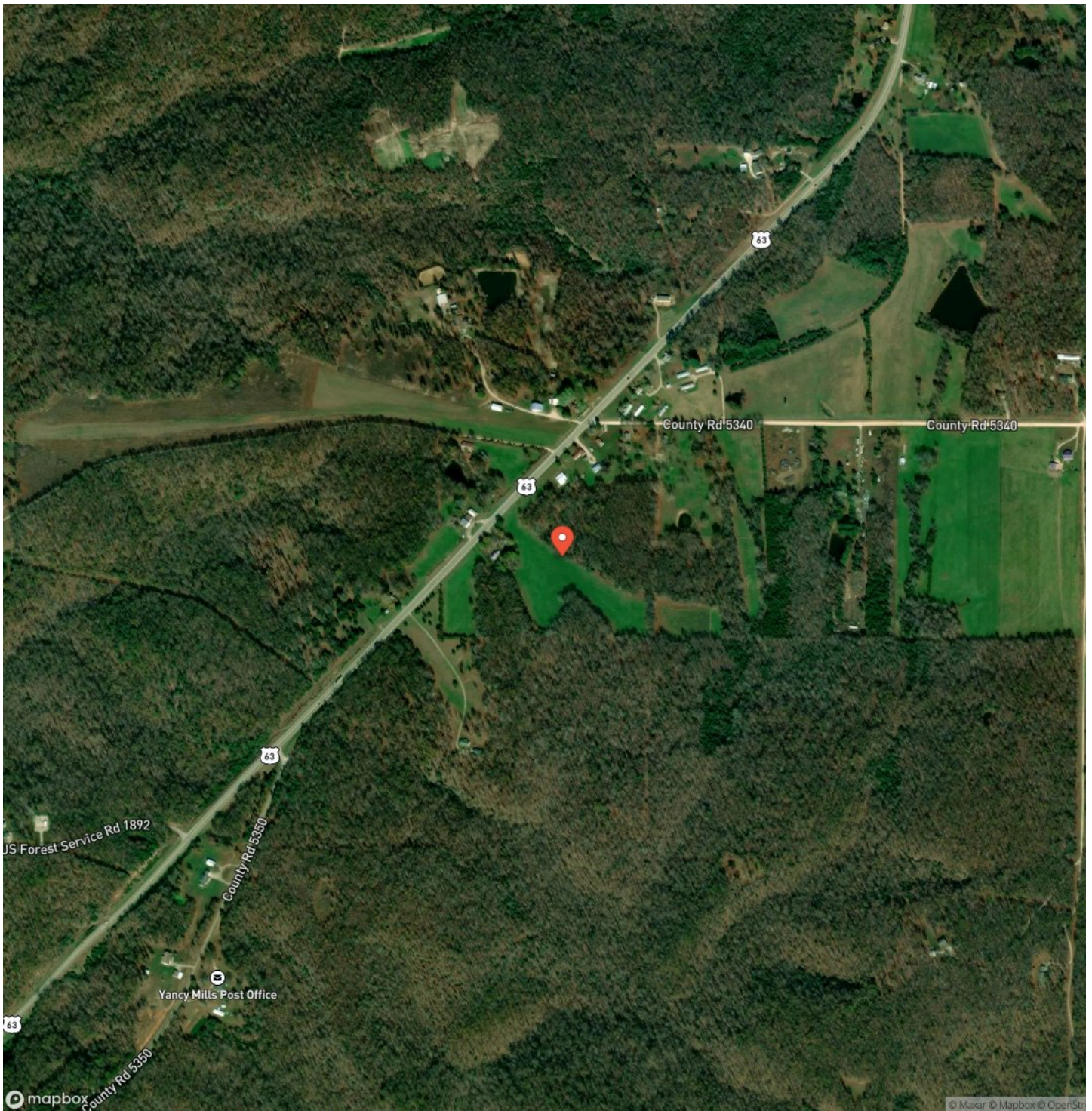

## LISTING REPRESENTATIVE

**For more information contact:**



### Representative

Hunter Hindman

## Mobile

(636) 373-1509

## Email

hunterh09@yahoo.com

**Address**

100 Chesterfield Parkway

## City / State / Zip

Chesterfield, MO 63005

## NOTES

[illegible]



[illegible]

**MORE INFO ONLINE:**

<https://livingthedreamland.com/>

## **DISCLAIMERS**

Information in this brochure is provided solely for information purposes and does not constitute an offer to sell or advertise real estate outside the states in which broker or agent licensed. The information presented has been obtained from sources deemed to be reliable, but is not guaranteed or warranted by the agent, broker, or the sellers of these properties. This offering is subject to errors, omissions, prior sale, price change, correction or withdrawal from the market without notice. All references to age, square footage, income, expenses, acreage, carrying capacity, and land classification, etc. are approximate. Prospective buyers are chargeable with and expected to conduct their own independent investigation of the information and the property and to rely only on those results. Sellers reserve the right to accept or reject any and all offers without liability to any buyer or cooperating broker.

Maps are provided for illustration purposes only, the accuracy is not warranted. Parcels on interactive maps are not adjusted to match aerial backgrounds. This information is for reference purposes only and is not a legal document. Data maps contain errors. The seller and seller's agent are making known to all potential buyers that there may be variations between the location of the existing fence lines and the legal description of the deeded property. Seller and seller's agent make no warranties with regard to the location of the fence lines in relationship to the deeded property lines, nor does the Seller make any warranties or representations with regard to the specific acreage contained within the fenced property lines. Seller is selling the property in an "as is" condition, which includes the location of the fences as they exist. Boundaries shown on the accompanying maps are approximate, based on county parcel data. The maps are not to scale. The accuracy of the maps is not guaranteed. Prospective buyers are encouraged to verify fence lines, deeded property lines and acreages using a licensed surveyor at their own expense.





---

**Living The Dream Outdoor Properties**

6484 North Service Rd.

Leasburg, MO 65535

(855) 289-3478

<https://livingthedreamland.com/>

---

