

Sullivan Woodlands
Highway A
Sullivan, MO 63080

\$345,000
143± Acres
Washington County



Sullivan Woodlands
Sullivan, MO / Washington County

SUMMARY

Address

Highway A

City, State Zip

Sullivan, MO 63080

County

Washington County

Type

Hunting Land, Recreational Land

Latitude / Longitude

38.208104 / -91.160421

Taxes (Annually)

63

Acreage

143

Price

\$345,000

Property Website

<https://livingthedreamland.com/property/sullivan-woodlands-washington-missouri/49990/>

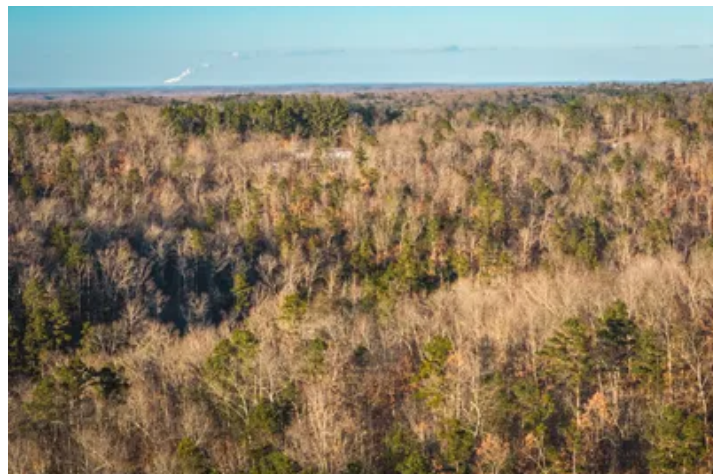

MORE INFO ONLINE:

<https://livingthedreamland.com/>



PROPERTY DESCRIPTION

Just a 1.5-hour drive from St. Louis this piece of land is a nature enthusiast's dream. Boasting a pristine wooded landscape the property offers an ideal setting for recreation & hunting with abundance of deer & turkey sightings. This parcel also features excellent build sites for a future home or cabin. Conveniently situated along Hwy A the land enjoys frontage in 2 spots providing easy access. The property's proximity to Sullivan a mere 20-25min away ensures access to all major amenities while maintaining the tranquility of a private & secluded retreat. For outdoor enthusiasts the location is a haven situated between Pea Ridge & Little Indian Creek Conservation Areas & just minutes away from Meramec State Park. With electric nearby, a welcoming gravel entryway & a new gate this land stands ready to fulfill your dreams of a rustic yet convenient haven.



Sullivan Woodlands
Sullivan, MO / Washington County

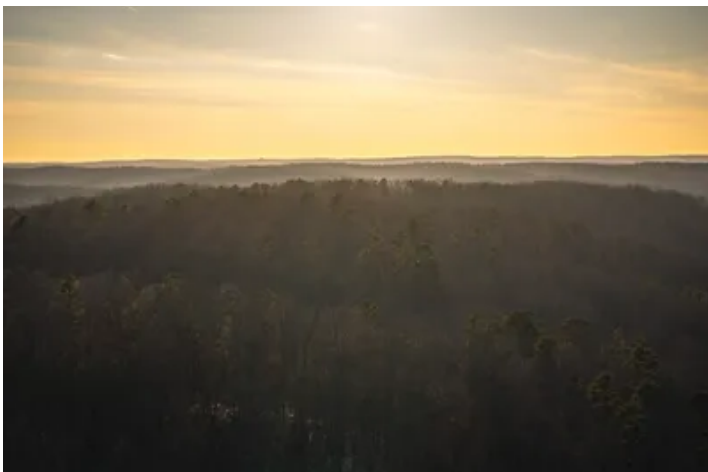
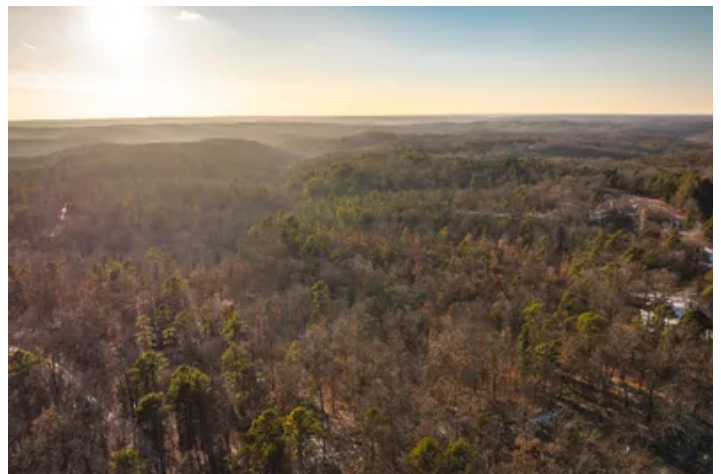
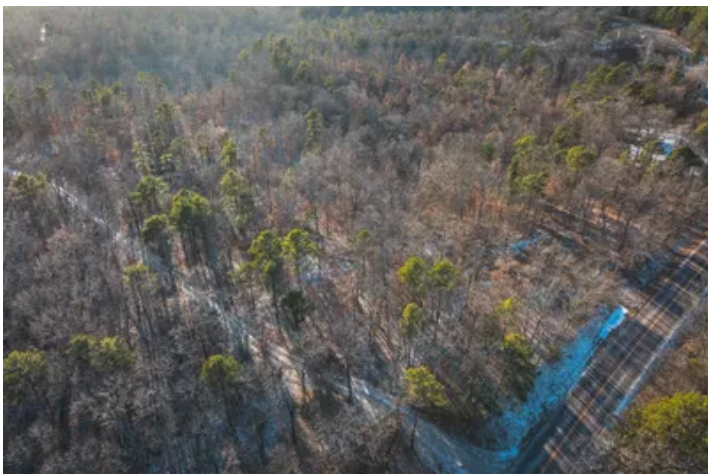

MORE INFO ONLINE:

<https://livingthedreamland.com/>



Locator Map

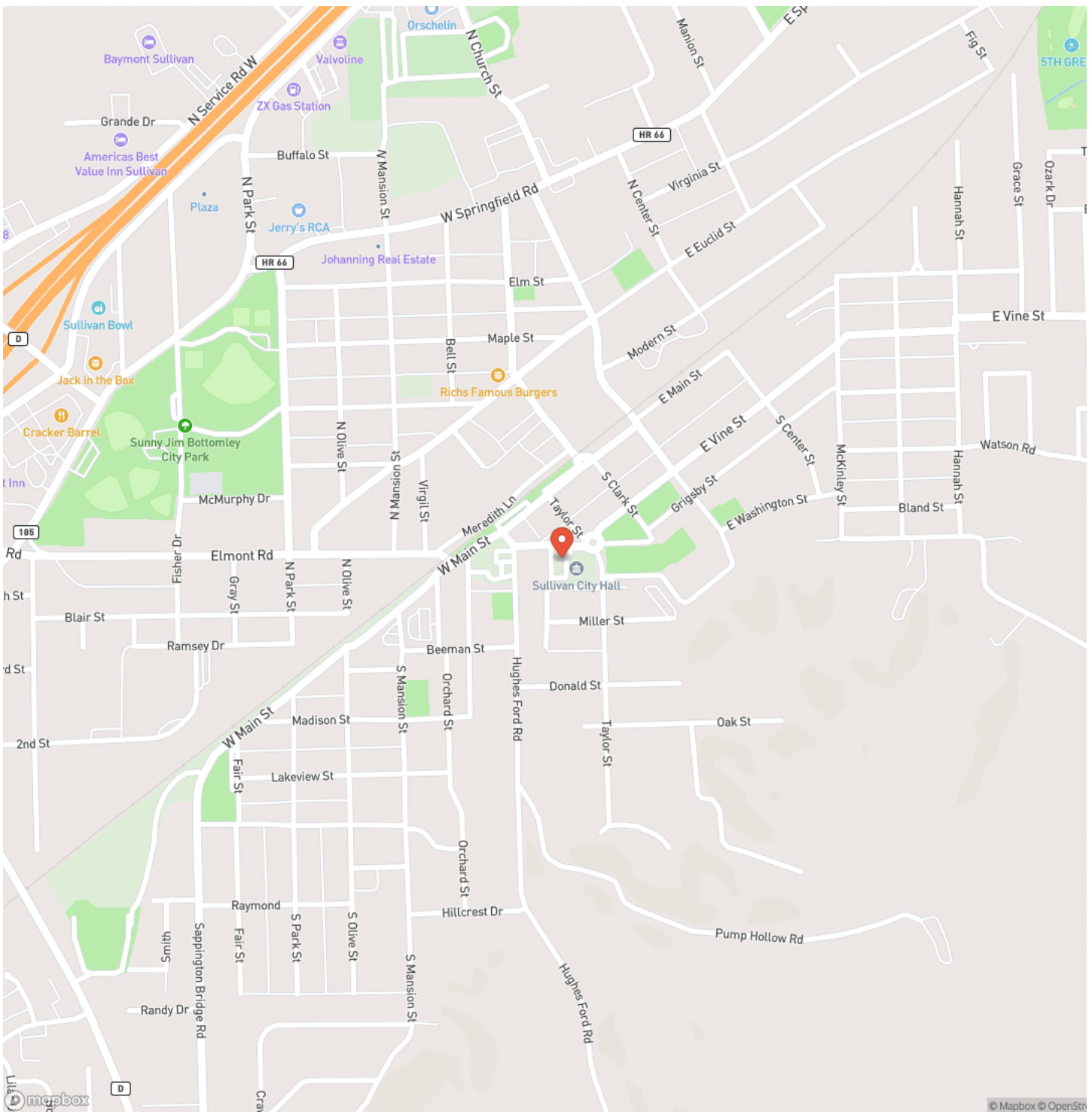

Locator Map

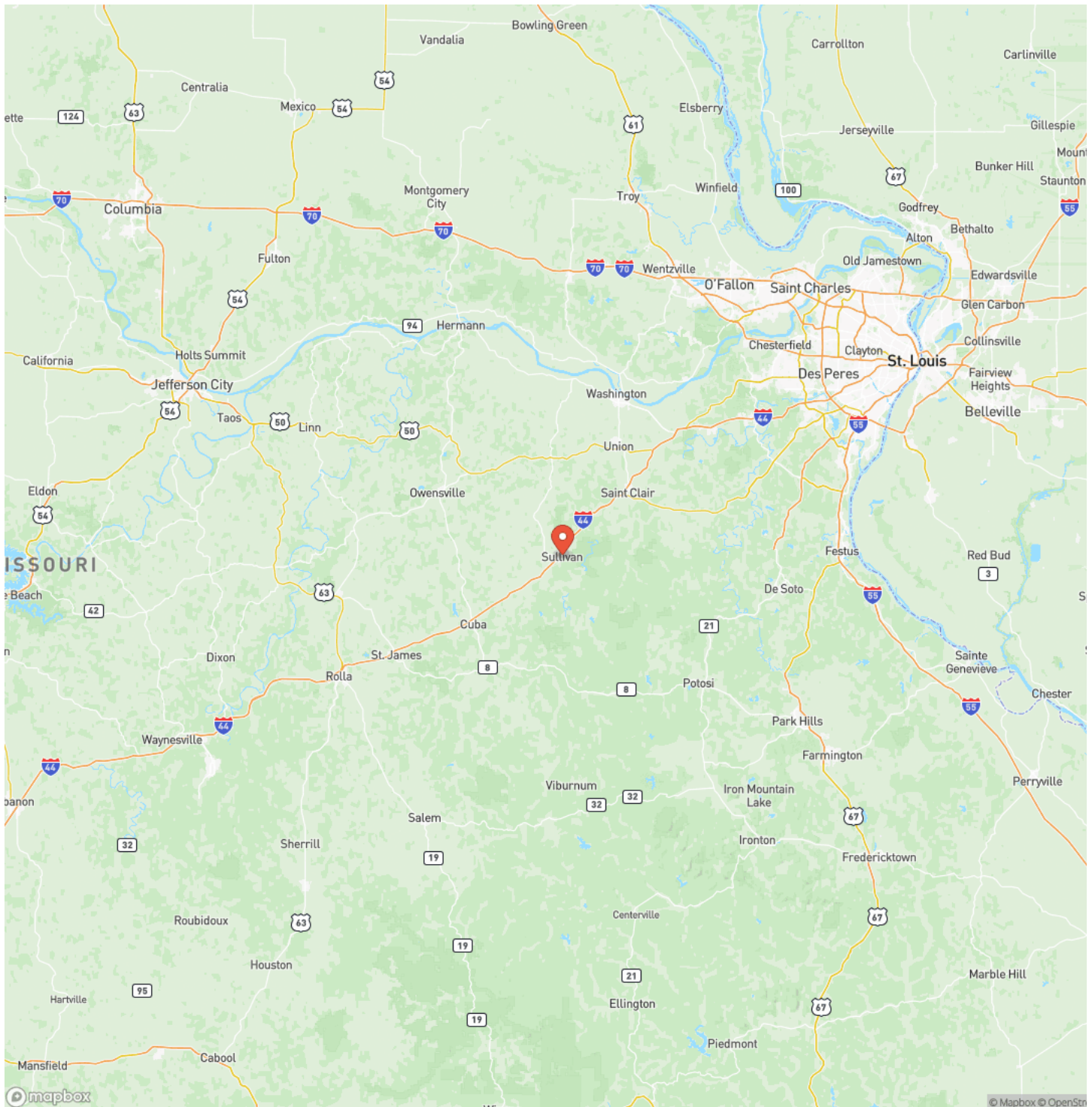

MORE INFO ONLINE:

<https://livingthedreamland.com/>



Satellite Map

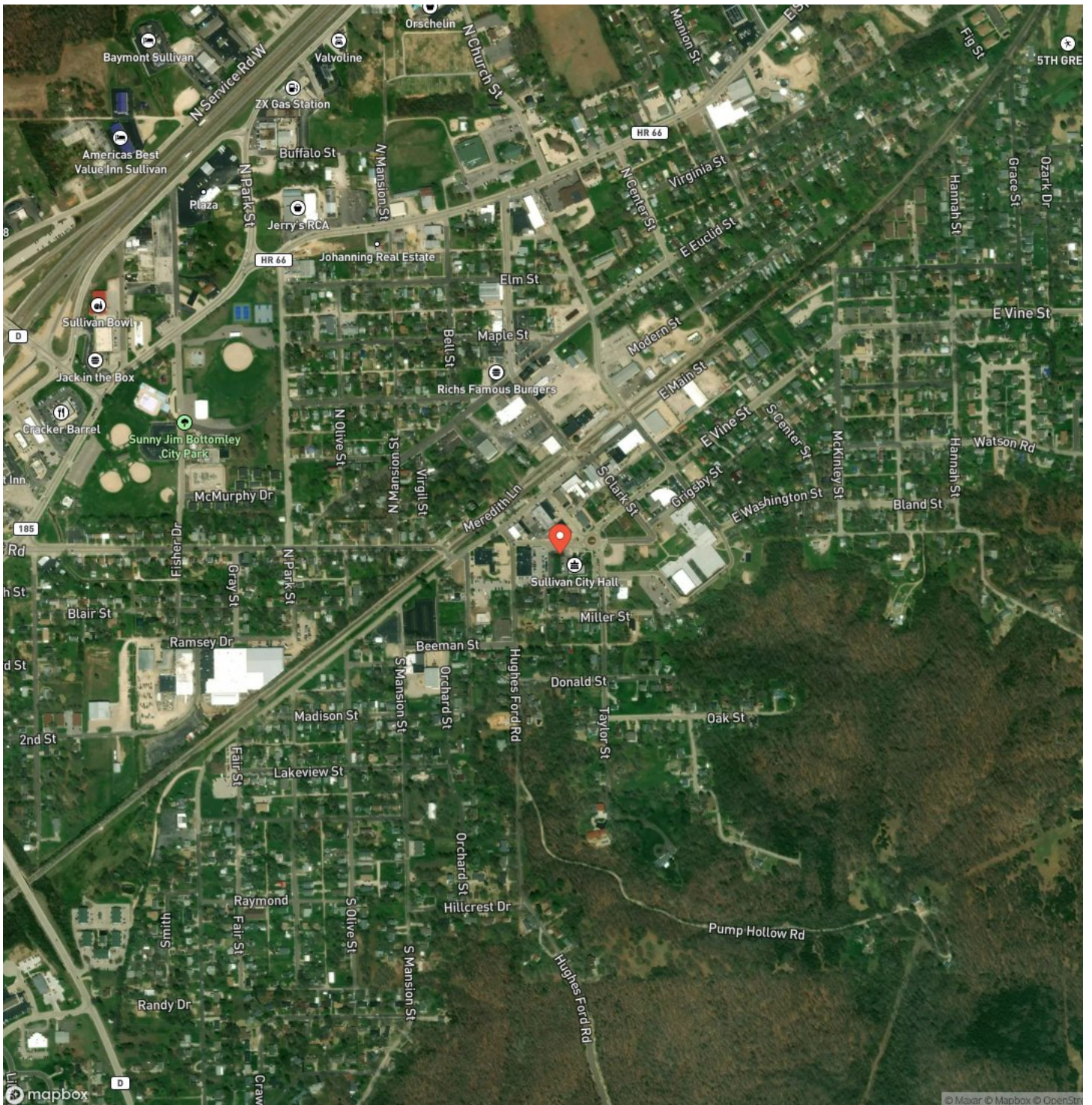

LISTING REPRESENTATIVE

For more information contact:



Representative

Hunter Hindman

Mobile

(636) 373-1509

Email

hunterh09@yahoo.com

Address

100 Chesterfield Parkway

City / State / Zip

Chesterfield, MO 63005

NOTES

This image shows a single page of white paper with horizontal ruling lines. The lines are evenly spaced and extend across the width of the page. There are no margins or other markings visible.

This image shows a full page of white paper with horizontal blue or grey ruling lines. The lines are evenly spaced and run across the width of the page, providing a template for writing. There are no margins, text, or other markings on the page.



DISCLAIMERS

Information in this brochure is provided solely for information purposes and does not constitute an offer to sell or advertise real estate outside the states in which broker or agent licensed. The information presented has been obtained from sources deemed to be reliable, but is not guaranteed or warranted by the agent, broker, or the sellers of these properties. This offering is subject to errors, omissions, prior sale, price change, correction or withdrawal from the market without notice. All references to age, square footage, income, expenses, acreage, carrying capacity, and land classification, etc. are approximate. Prospective buyers are chargeable with and expected to conduct their own independent investigation of the information and the property and to rely only on those results. Sellers reserve the right to accept or reject any and all offers without liability to any buyer or cooperating broker.

Maps are provided for illustration purposes only, the accuracy is not warranted. Parcels on interactive maps are not adjusted to match aerial backgrounds. This information is for reference purposes only and is not a legal document. Data maps contain errors. The seller and seller's agent are making known to all potential buyers that there may be variations between the location of the existing fence lines and the legal description of the deeded property. Seller and seller's agent make no warranties with regard to the location of the fence lines in relationship to the deeded property lines, nor does the Seller make any warranties or representations with regard to the specific acreage contained within the fenced property lines. Seller is selling the property in an "as is" condition, which includes the location of the fences as they exist. Boundaries shown on the accompanying maps are approximate, based on county parcel data. The maps are not to scale. The accuracy of the maps is not guaranteed. Prospective buyers are encouraged to verify fence lines, deeded property lines and acreages using a licensed surveyor at their own expense.



Living The Dream Outdoor Properties
100 Chesterfield Parkway
Chesterfield, MO 63005
(855) 289-3478
<https://livingthedreamland.com/>

