

Lakeview Village Lot
Catfish Street
Kissee Mills, MO 65680

\$22,000
1.170± Acres
Taney County



Lakeview Village Lot
Kissee Mills, MO / Taney County

SUMMARY

Address

Catfish Street

City, State Zip

Kissee Mills, MO 65680

County

Taney County

Type

Recreational Land

Latitude / Longitude

36.6868 / -93.0601

Taxes (Annually)

71

Acreage

1.170

Price

\$22,000

Property Website

<https://livingthedreamland.com/property/lakeview-village-lot-taney-missouri/48857/>

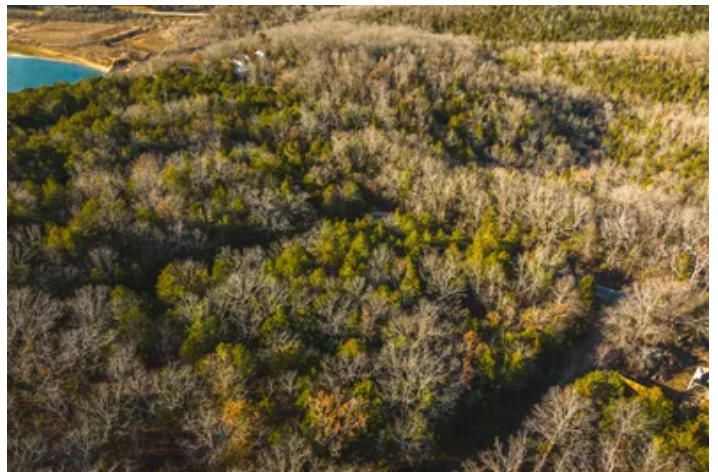

Lakeview Village Lot

Kissee Mills, MO / Taney County

PROPERTY DESCRIPTION

Nestled in a quaint community on the bluffs overlooking the White River, lies Lakeview Village Lot. Consisting of over an acre of raw land, Lakeview Village Lot is located right off of Catfish St, with Crappie St. and Perch St. on either side. Looking to escape to your own little retreat? Imagine waking up in your dream home, loading up your fishing gear, and heading down to the riverbank to cast a line. On the other hand, for the businessman, Lakeview Village Lot is already conveniently divided into several smaller individual lots, and one could easily build a few smaller homes as well. Lakeview Village lot is situated in Kissee Mills, mere miles from Branson, where you'll have access to its renowned live entertainment and family-friendly attractions. With shopping, dining, and the allure of riverbank fishing close by, Lakeway Village Lot offers the perfect blend of serene living and vibrant opportunities.



Lakeview Village Lot
Kissee Mills, MO / Taney County

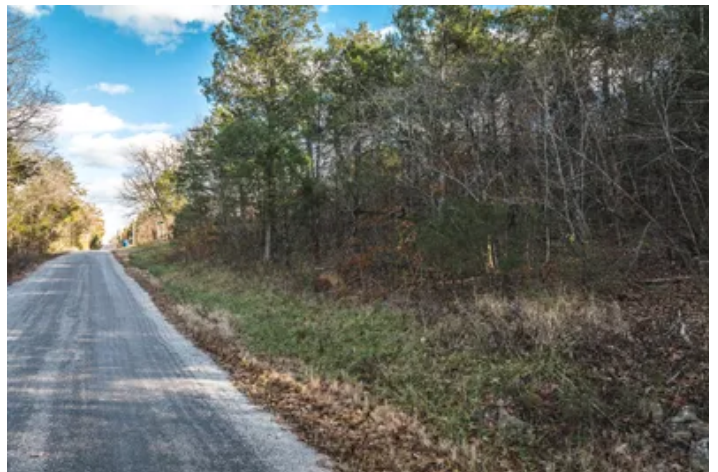
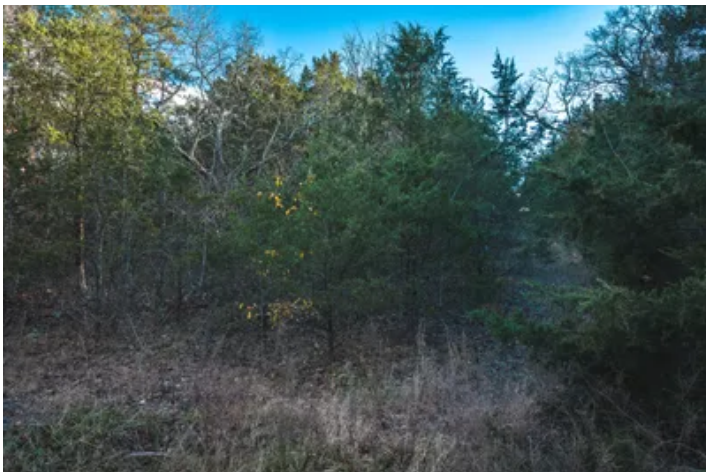

Locator Map



Locator Map

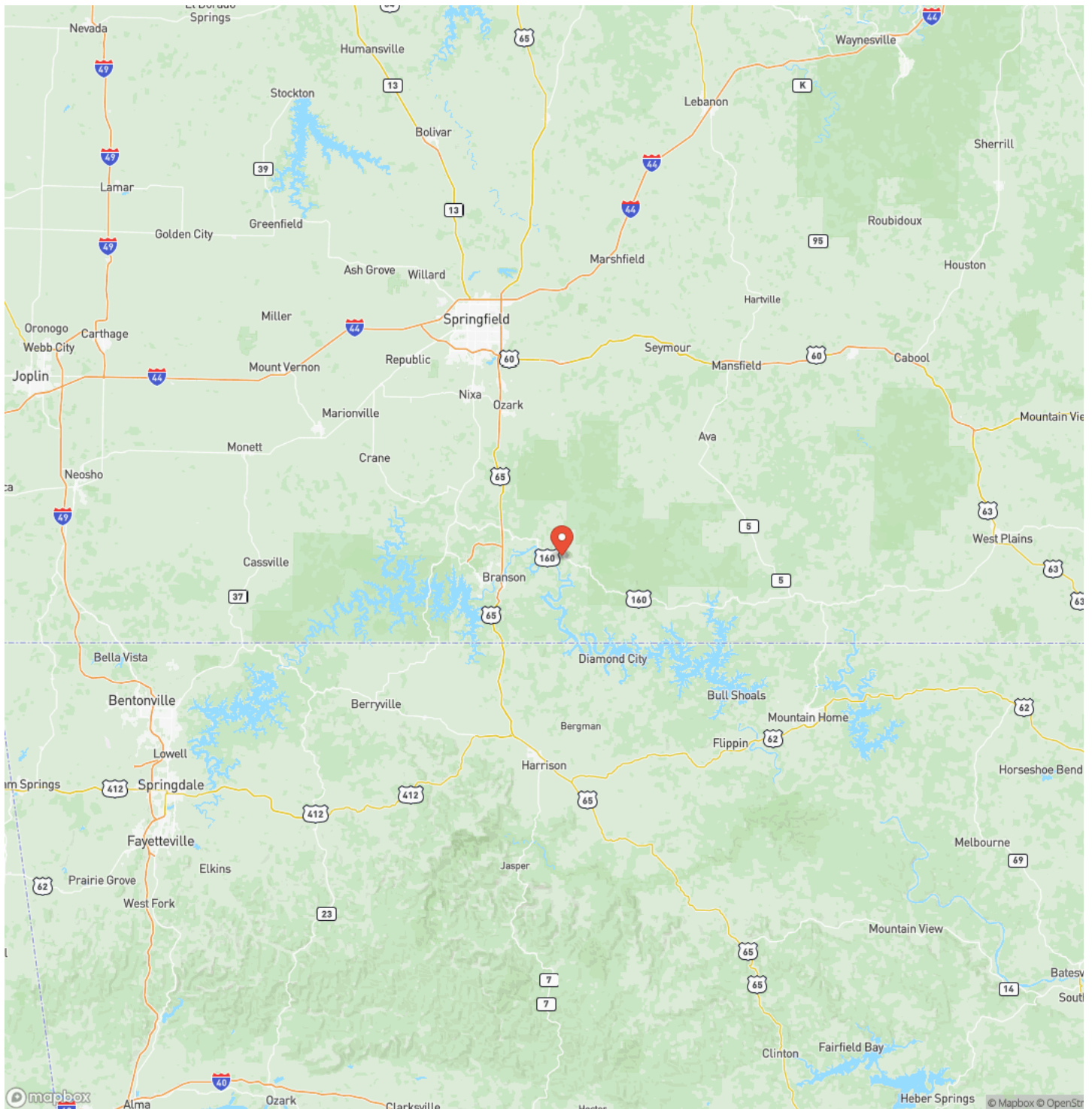

Satellite Map

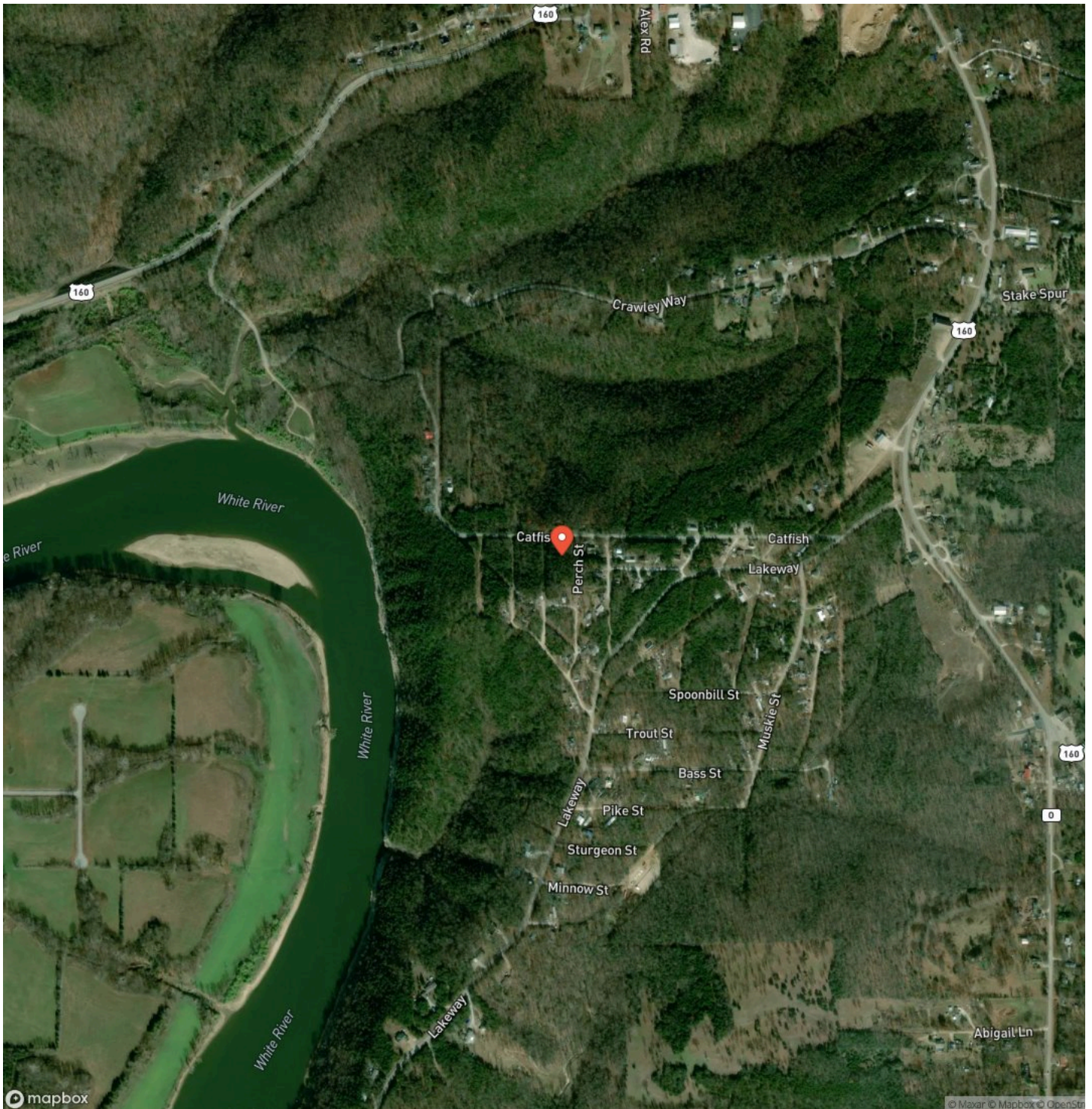

LISTING REPRESENTATIVE

For more information contact:



Representative

Amanda Robertson

Mobile

(417) 322-0971

Email

amanda@livingthedreamland.com

Address

6485 N Service Road

City / State / Zip

Leasburg, MO 65535

NOTES

[illegible]

[illegible]

MORE INFO ONLINE:
<https://livingthedreamland.com/>

DISCLAIMERS

Information in this brochure is provided solely for information purposes and does not constitute an offer to sell or advertise real estate outside the states in which broker or agent licensed. The information presented has been obtained from sources deemed to be reliable, but is not guaranteed or warranted by the agent, broker, or the sellers of these properties. This offering is subject to errors, omissions, prior sale, price change, correction or withdrawal from the market without notice. All references to age, square footage, income, expenses, acreage, carrying capacity, and land classification, etc. are approximate. Prospective buyers are chargeable with and expected to conduct their own independent investigation of the information and the property and to rely only on those results. Sellers reserve the right to accept or reject any and all offers without liability to any buyer or cooperating broker.

Maps are provided for illustration purposes only, the accuracy is not warranted. Parcels on interactive maps are not adjusted to match aerial backgrounds. This information is for reference purposes only and is not a legal document. Data maps contain errors. The seller and seller's agent are making known to all potential buyers that there may be variations between the location of the existing fence lines and the legal description of the deeded property. Seller and seller's agent make no warranties with regard to the location of the fence lines in relationship to the deeded property lines, nor does the Seller make any warranties or representations with regard to the specific acreage contained within the fenced property lines. Seller is selling the property in an "as is" condition, which includes the location of the fences as they exist. Boundaries shown on the accompanying maps are approximate, based on county parcel data. The maps are not to scale. The accuracy of the maps is not guaranteed. Prospective buyers are encouraged to verify fence lines, deeded property lines and acreages using a licensed surveyor at their own expense.



Living The Dream Outdoor Properties

6484 North Service Rd.

Leasburg, MO 65535

(855) 289-3478

<https://livingthedreamland.com/>

