

Helt Ranch
444 John Helt Rd
Loleta, CA 95551

\$1,399,000
108± Acres
Humboldt County



Helt Ranch
Loleta, CA / Humboldt County

SUMMARY

Address

444 John Helt Rd

City, State Zip

Loleta, CA 95551

County

Humboldt County

Type

Farms, Ranches, Horse Property

Latitude / Longitude

40.65 / -124.25

Dwelling Square Feet

3516

Bedrooms / Bathrooms

5 / 2.5

Acreage

108

Price

\$1,399,000

Property Website

<https://www.landleader.com/property/helt-ranch-humboldt-california/47818>



PROPERTY DESCRIPTION

Welcome to this charming ranch built in 1913, historically a dairy farm, located in the quaint town of Loleta, California. This delightful craftsman-style farm house spans a generous 3514 square feet and is nestled on a sprawling 108 acres of beautiful organic pasture land. With its rich history and rural charm, this rare Loleta Bottoms property is a perfect retreat for those seeking tranquility and a connection to the land. The ranch offers an additional ADU- living space, making it versatile for both personal use and potential vacation rental by owner (VRBO) opportunities.

The ranch boasts three separate barns: the Milk Barn, Hay Barn, and Feeding Barn, each serving its own purpose in its dairy roots, but all in good condition. The holding corral allows for efficient management of livestock, while a three-stall garage, shop, and equipment garage provide ample space for storage and hobbies. Currently home for 70 Certified Organic Angus, this ranch generates a steady income for its leased organic pasture.

This property offers a truly unique opportunity for those with a passion for agriculture, history, and the joy of rural living. These Humboldt County coastal ranches rarely if ever come on the market, usually handed down through the generations. Embrace this once-in-a-lifetime chance to become the next steward of this remarkable coastal ranch.

Property Highlights:

- Historic Dairy - built in 1913
- 108 Acres - prime organic pasture
- Coastal Ranch - mild year round weather
- 3516 sq. ft. Craftsman ranch home
- 5 bedroom / 2.5 baths
- Additional Dwelling Unit - 224 sq. ft.
- Large Feeding Barn - 3,700 sq. ft.
- Hay Barn - 3,600 sq. ft.
- Milk barn
- Detached 3 car garage
- Peace & quiet of Loleta Bottoms
- **[VIRTUAL TOUR](#)**

Helt Ranch
Loleta, CA / Humboldt County



Locator Map

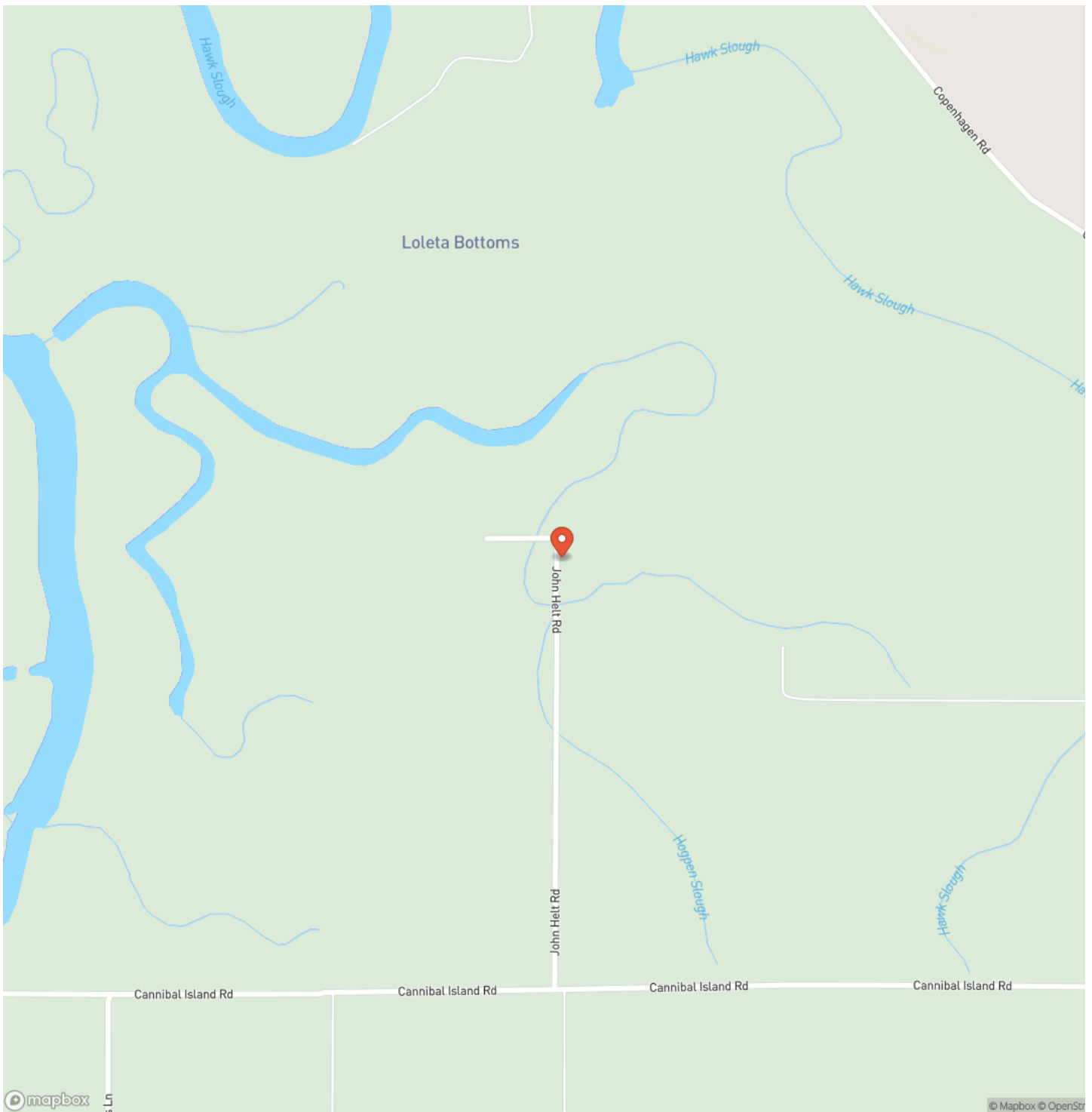

Locator Map

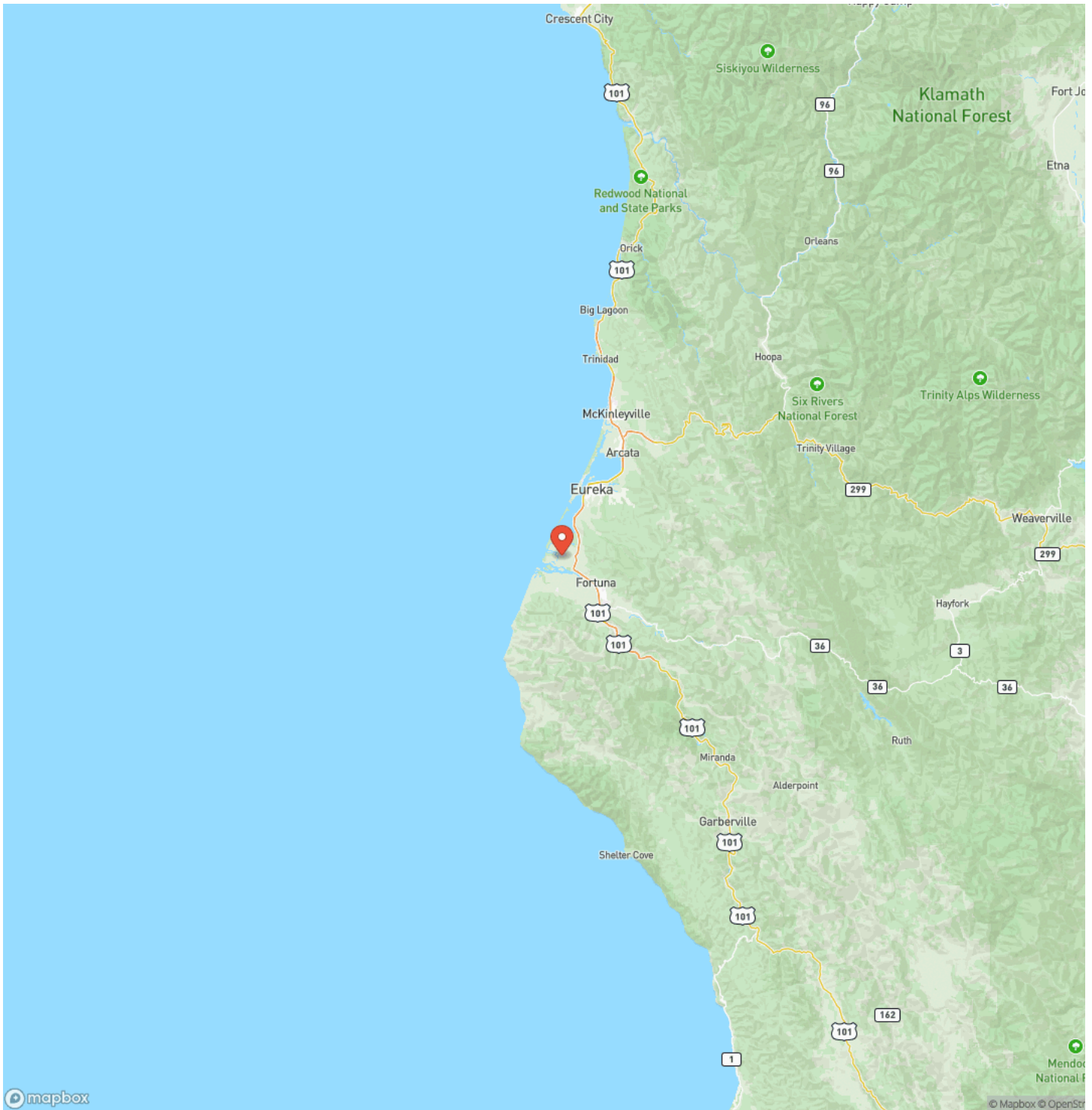

Satellite Map

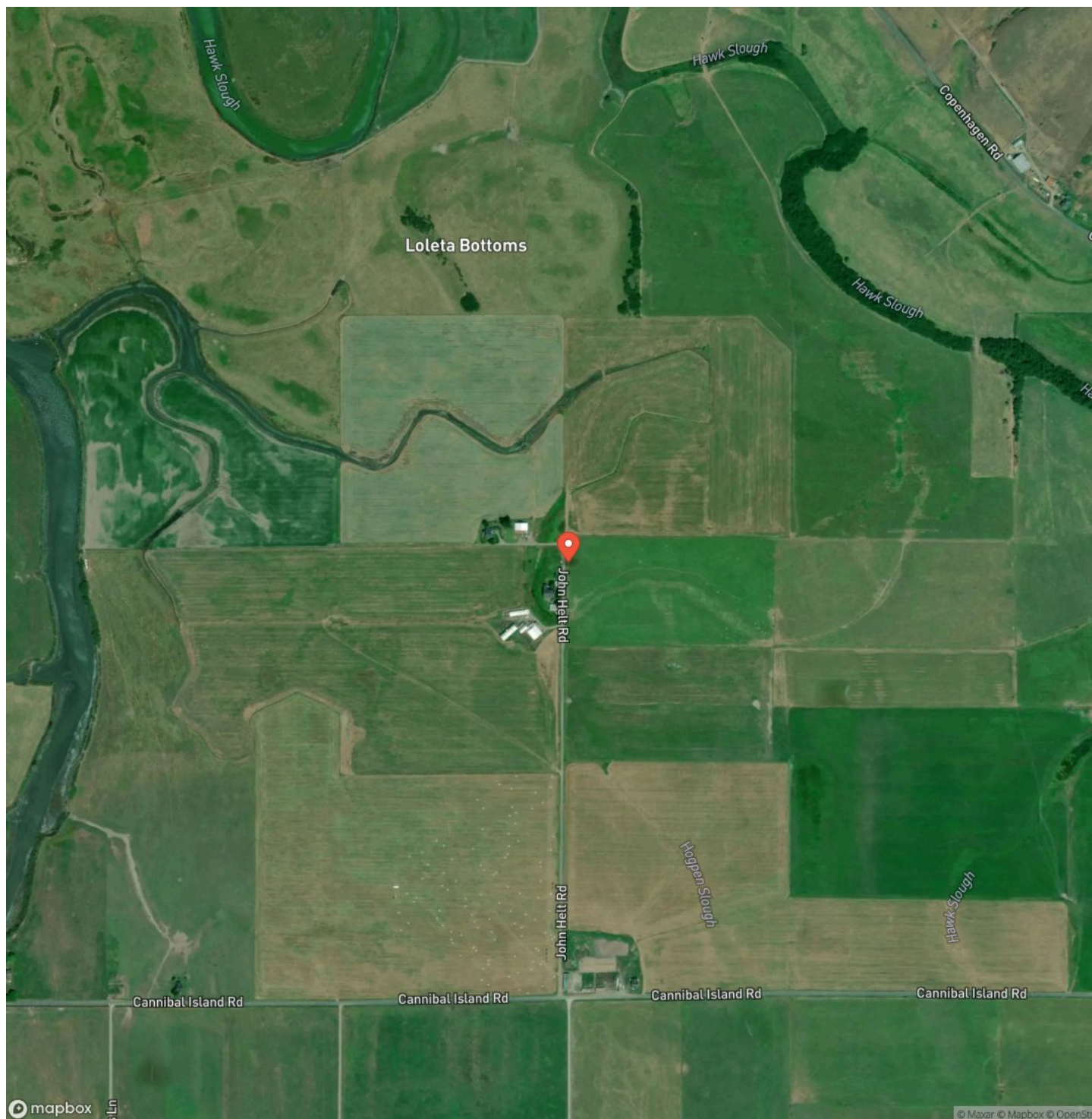

For more information contact:



Doren Morgan

Doren Morgan

(707) 613-0582

(707) 613-0582

(707) 613-0582

(707) 613-0582

doren.morgan2013@gmail.com

doren.morgan2013@gmail.com

680 10th Street

680 10th Street

Arcata, CA 95521

Arcata, CA 95521

NOTES

This image shows a blank sheet of white paper with horizontal ruling lines. The lines are evenly spaced and run across the width of the page. There are no margins, text, or other markings on the paper.

This image shows a single sheet of white paper with horizontal ruling lines. The lines are evenly spaced and run across the width of the page. There are no margins, text, or other markings on the paper.



californiaoutdoorproperties.com

DISCLAIMERS

Information in this brochure is provided solely for information purposes and does not constitute an offer to sell or advertise real estate outside the states in which broker or agent licensed. The information presented has been obtained from sources deemed to be reliable, but is not guaranteed or warranted by the agent, broker, or the sellers of these properties. This offering is subject to errors, omissions, prior sale, price change, correction or withdrawal from the market without notice. All references to age, square footage, income, expenses, acreage, carrying capacity, and land classification, etc. are approximate. Prospective buyers are chargeable with and expected to conduct their own independent investigation of the information and the property and to rely only on those results. Sellers reserve the right to accept or reject any and all offers without liability to any buyer or cooperating broker.

Maps are provided for illustration purposes only, the accuracy is not warranted. Parcels on interactive maps are not adjusted to match aerial backgrounds. This information is for reference purposes only and is not a legal document. Data maps contain errors. The seller and seller's agent are making known to all potential buyers that there may be variations between the location of the existing fence lines and the legal description of the deeded property. Seller and seller's agent make no warranties with regard to the location of the fence lines in relationship to the deeded property lines, nor does the Seller make any warranties or representations with regard to the specific acreage contained within the fenced property lines. Seller is selling the property in an "as is" condition, which includes the location of the fences as they exist. Boundaries shown on the accompanying maps are approximate, based on county parcel data. The maps are not to scale. The accuracy of the maps is not guaranteed. Prospective buyers are encouraged to verify fence lines, deeded property lines and acreages using a licensed surveyor at their own expense.



California Outdoor Properties, Inc
Serving California
Vacaville, CA 95688
(707) 455-4444
californiaoutdoorproperties.com

