

Michigan Recreational Property 50123644
1344 W 21 Mile Road
Pickford, MI 49774

\$128,000
120± Acres
Chippewa County



Michigan Recreational Property 50123644
Pickford, MI / Chippewa County

SUMMARY

Address

1344 W 21 Mile Road

City, State Zip

Pickford, MI 49774

County

Chippewa County

Type

Hunting Land, Recreational Land, Undeveloped Land

Latitude / Longitude

46.201165 / -84.386715

Acreage

120

Price

\$128,000

Property Website

<https://www.landleader.com/property/michigan-recreational-property-50123644-chippewa-michigan/45928>



Michigan Recreational Property 50123644
Pickford, MI / Chippewa County

PROPERTY DESCRIPTION

MICHIGAN RECREATIONAL PARCEL FOR SALE - This recreational property is located in Pickford Township, which is in the southeastern portion of Chippewa County. - The township encompasses a geographic area of 119.8 square miles. Charles Pickford first settled in the area around the year 1877. - The township was primarily a farming area, as were many of the surrounding areas during that time. Pickford Township was established in 1916. - Recreational opportunities are abundant in the surrounding area, which includes a DNR State Forest Campground, located on the Munuscong River. - In the winter months, snowmobile enthusiasts enjoy 21 miles of trails and in the summer, ORVs have 14 miles of trails to explore. - Munuscong Lake is where you will find premier fishing for walleye, perch, pike, and muskie fishing as well as duck hunting. There are many different golf courses in the area, with one just 2 miles away.





Locator Map

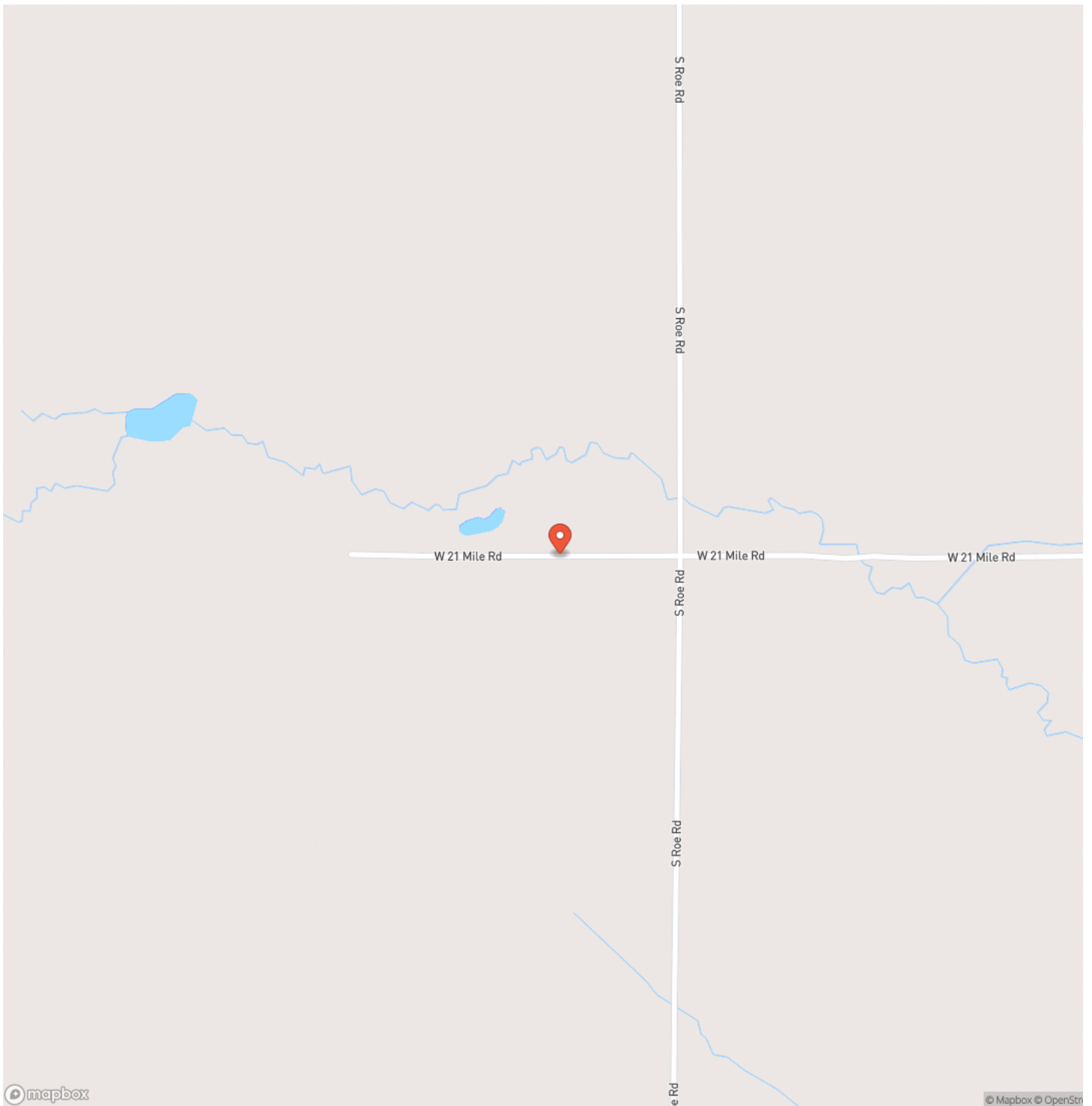

Locator Map

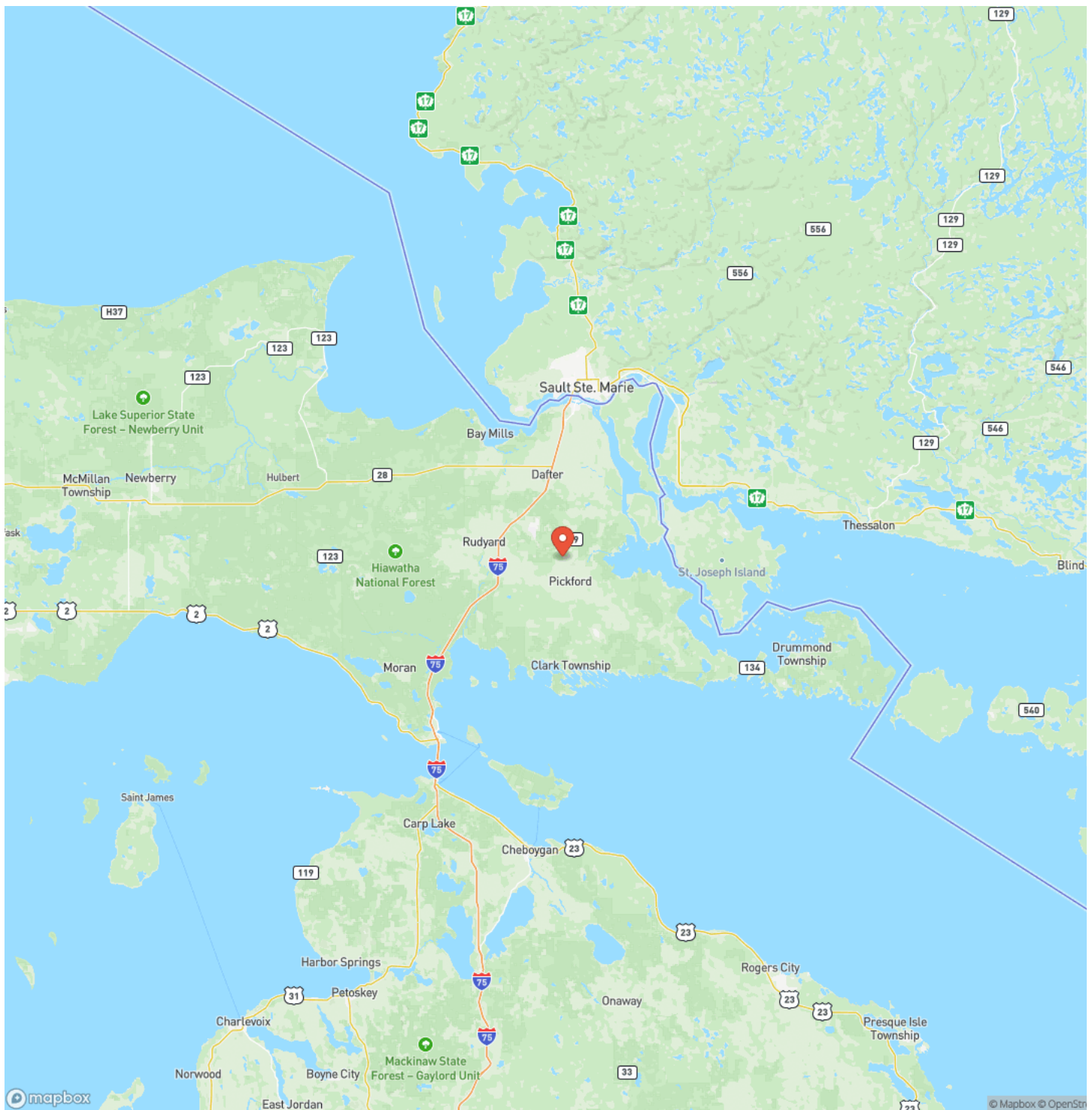

Satellite Map

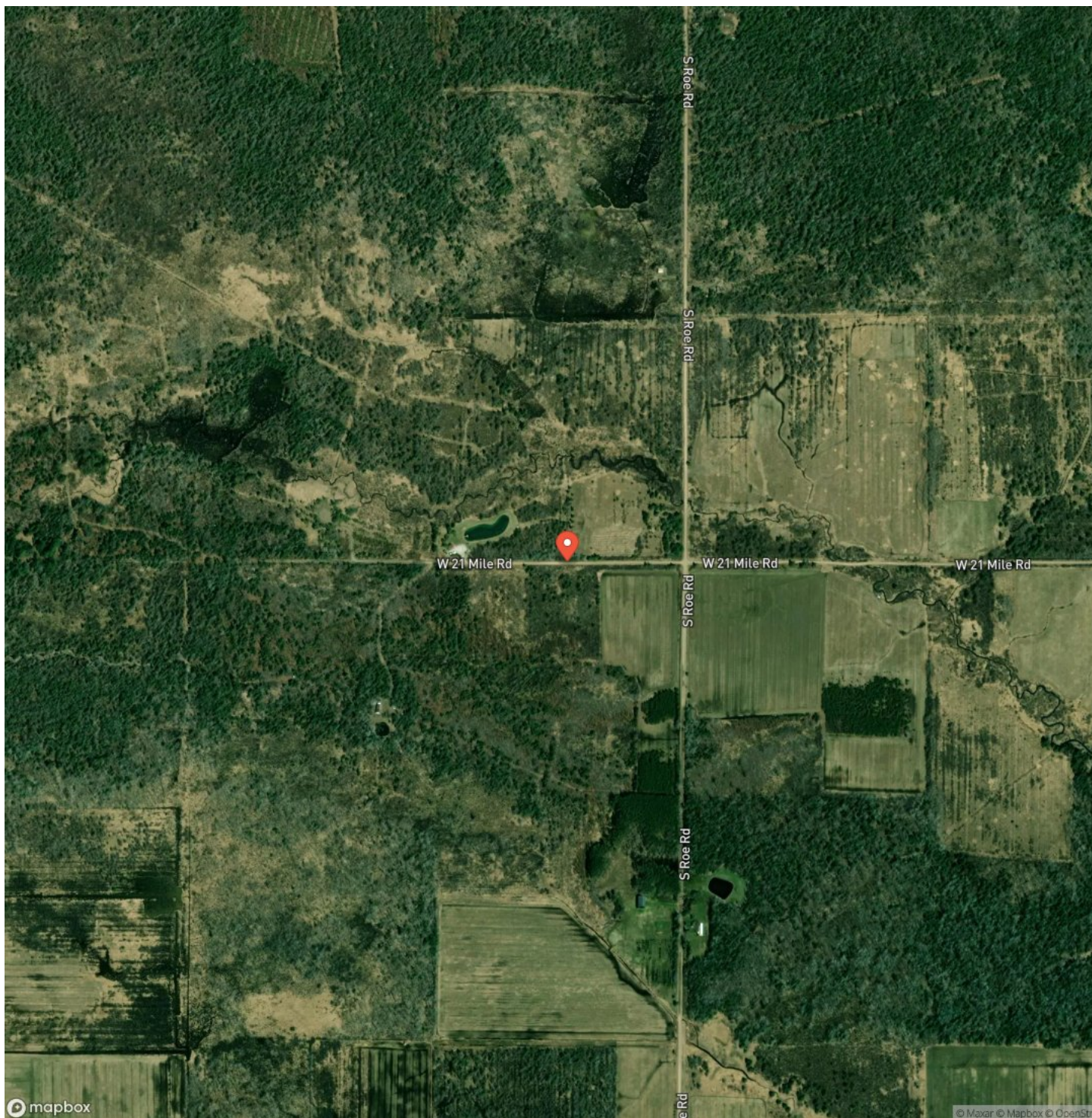

[illegible]

DISCLAIMERS

Information in this brochure is provided solely for information purposes and does not constitute an offer to sell or advertise real estate outside the states in which broker or agent licensed. The information presented has been obtained from sources deemed to be reliable, but is not guaranteed or warranted by the agent, broker, or the sellers of these properties. This offering is subject to errors, omissions, prior sale, price change, correction or withdrawal from the market without notice. All references to age, square footage, income, expenses, acreage, carrying capacity, and land classification, etc. are approximate. Prospective buyers are chargeable with and expected to conduct their own independent investigation of the information and the property and to rely only on those results. Sellers reserve the right to accept or reject any and all offers without liability to any buyer or cooperating broker.

Maps are provided for illustration purposes only, the accuracy is not warranted. Parcels on interactive maps are not adjusted to match aerial backgrounds. This information is for reference purposes only and is not a legal document. Data maps contain errors. The seller and seller's agent are making known to all potential buyers that there may be variations between the location of the existing fence lines and the legal description of the deeded property. Seller and seller's agent make no warranties with regard to the location of the fence lines in relationship to the deeded property lines, nor does the Seller make any warranties or representations with regard to the specific acreage contained within the fenced property lines. Seller is selling the property in an "as is" condition, which includes the location of the fences as they exist. Boundaries shown on the accompanying maps are approximate, based on county parcel data. The maps are not to scale. The accuracy of the maps is not guaranteed. Prospective buyers are encouraged to verify fence lines, deeded property lines and acreages using a licensed surveyor at their own expense.



Great Lakes & Land Real Estate Co, Inc
856 West Washington
Marquette, MI 49855
(906) 228-9312
greatlakesandland.com

