

Stewart Ranch
19365 Macho Rd
Red Bluff, CA 96114

\$829,000
19.740± Acres
Tehama County



Stewart Ranch
Red Bluff, CA / Tehama County

SUMMARY

Address

19365 Macho Rd

City, State Zip

Red Bluff, CA 96114

County

Tehama County

Type

Horse Property, Residential Property, Single Family, Ranches

Latitude / Longitude

40.165735 / -122.316576

Dwelling Square Feet

3529

Bedrooms / Bathrooms

4 / 4

Acreage

19.740

Price

\$829,000

Property Website

<https://www.landleader.com/property/stewart-ranch-tehama-california/43025>



MORE INFO ONLINE:

californiaoutdoorproperties.com

PROPERTY DESCRIPTION

This home features a spacious, open floor plan, a formal dining room, granite countertops and beautiful cabinets. 4 bedrooms and 4 full bathrooms. A big bonus room upstairs, laundry room and covered patio! Fully landscaped with spectacular views from every direction. 19+ acres, complete privacy, year-round pond, full RV hookups, horse property, a beautiful pebble tech, saltwater pool, pool house with restroom, outdoor fire-pit, fully fenced and cross fenced. Large area cleared and leveled for an arena. Plenty of room to host holiday events and family gatherings. Just 15 minutes from downtown Red Bluff. This home is full of character and charm, a must see! (listing agent is owner).

Property Highlights:

- 19+ acres
- horse property
- pool with pool house
- full RV hookups
- total privacy
- newly updated home
- year-round pond
- 4 bedrooms 4 bathrooms
- outdoor fire pit
- beautiful views



Stewart Ranch
Red Bluff, CA / Tehama County



Locator Map

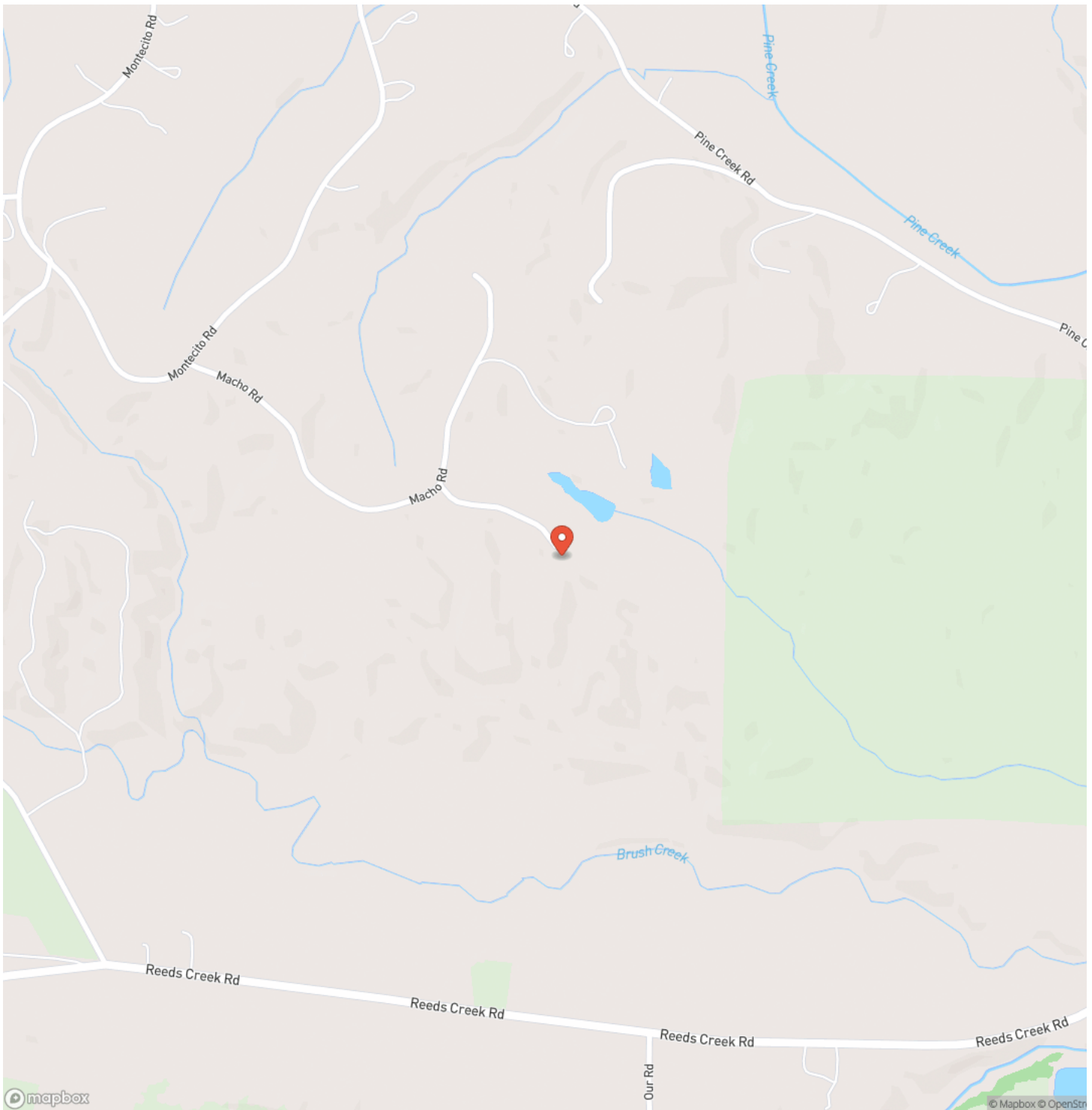

MORE INFO ONLINE:
californiaoutdoorproperties.com

Locator Map

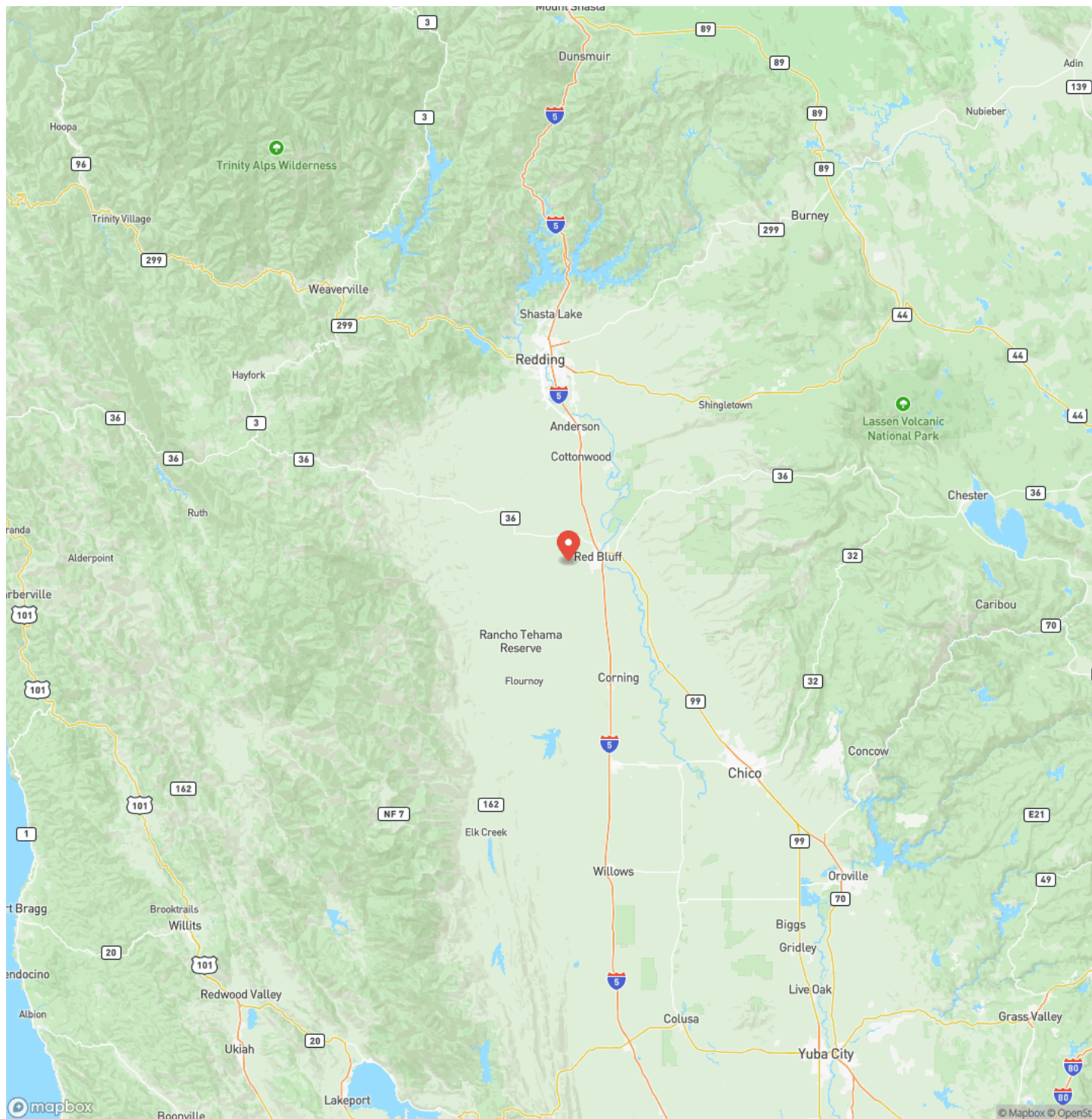

Satellite Map

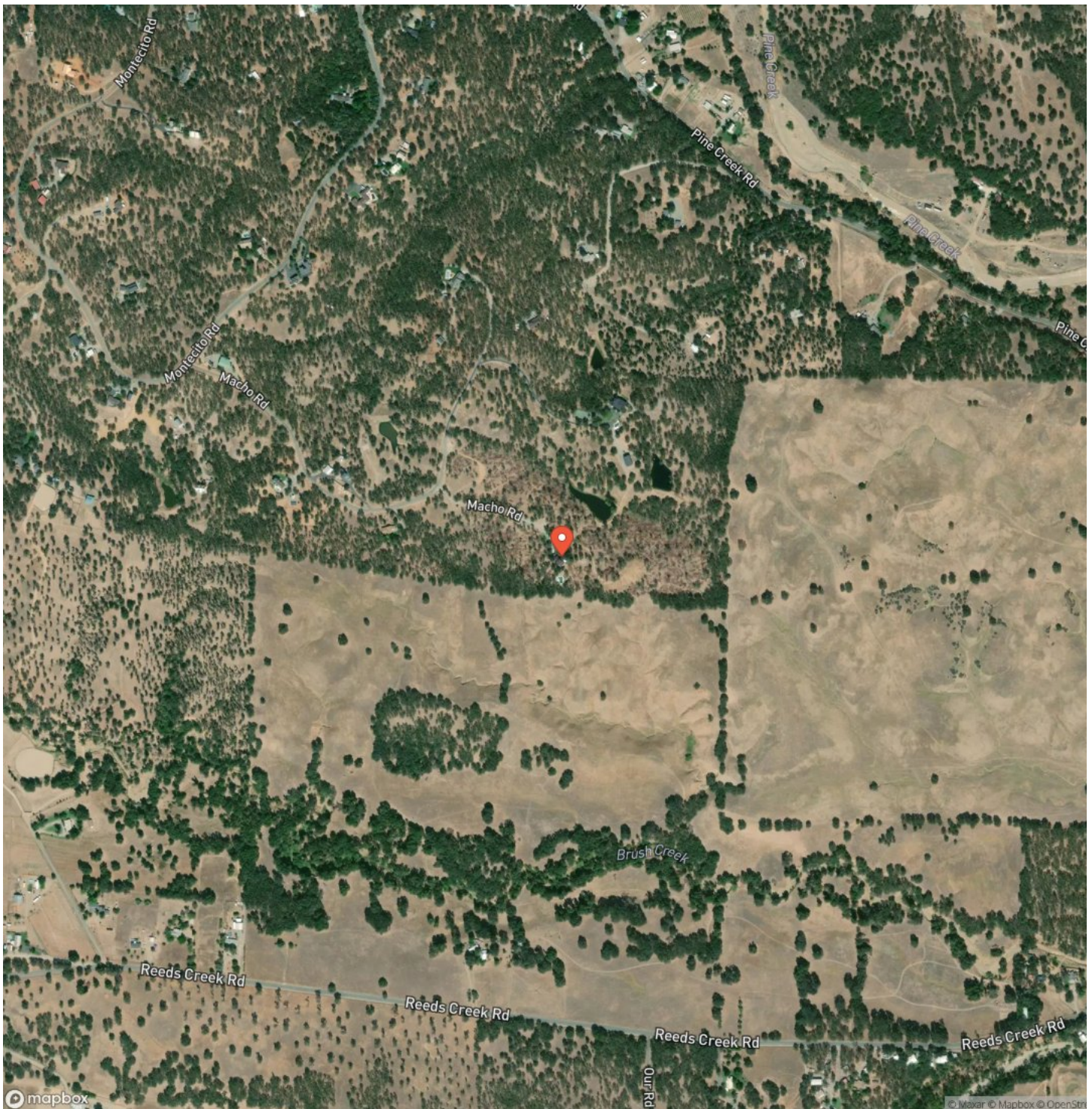

Stewart Ranch
Red Bluff, CA / Tehama County

LISTING REPRESENTATIVE

For more information contact:



Representative

Darcie Stewart

Mobile

(541) 690-4105

Office

(707) 455-4444

Email

dstewartrealty@outlook.com

Address

City / State / Zip

Vacaville, CA 95688

NOTES



This image shows a blank sheet of white paper with horizontal ruling lines. The lines are evenly spaced and run across the width of the page. There are no margins, text, or other markings on the paper.



DISCLAIMERS

Information in this brochure is provided solely for information purposes and does not constitute an offer to sell or advertise real estate outside the states in which broker or agent licensed. The information presented has been obtained from sources deemed to be reliable, but is not guaranteed or warranted by the agent, broker, or the sellers of these properties. This offering is subject to errors, omissions, prior sale, price change, correction or withdrawal from the market without notice. All references to age, square footage, income, expenses, acreage, carrying capacity, and land classification, etc. are approximate. Prospective buyers are chargeable with and expected to conduct their own independent investigation of the information and the property and to rely only on those results. Sellers reserve the right to accept or reject any and all offers without liability to any buyer or cooperating broker.

Maps are provided for illustration purposes only, the accuracy is not warranted. Parcels on interactive maps are not adjusted to match aerial backgrounds. This information is for reference purposes only and is not a legal document. Data maps contain errors. The seller and seller's agent are making known to all potential buyers that there may be variations between the location of the existing fence lines and the legal description of the deeded property. Seller and seller's agent make no warranties with regard to the location of the fence lines in relationship to the deeded property lines, nor does the Seller make any warranties or representations with regard to the specific acreage contained within the fenced property lines. Seller is selling the property in an "as is" condition, which includes the location of the fences as they exist. Boundaries shown on the accompanying maps are approximate, based on county parcel data. The maps are not to scale. The accuracy of the maps is not guaranteed. Prospective buyers are encouraged to verify fence lines, deeded property lines and acreages using a licensed surveyor at their own expense.



California Outdoor Properties, Inc
Serving California
Vacaville, CA 95688
(707) 455-4444
californiaoutdoorproperties.com

