

Center Valley Ranch
1733 County Rd. 90
Lookout, CA 96054

\$849,000
237± Acres
Modoc County



Center Valley Ranch
Lookout, CA / Modoc County

SUMMARY

Address

1733 County Rd. 90

City, State Zip

Lookout, CA 96054

County

Modoc County

Type

Horse Property, Ranches, Farms, Single Family

Latitude / Longitude

41.238129 / -121.115961

Dwelling Square Feet

1800

Bedrooms / Bathrooms

2 / 2

Acreage

237

Price

\$849,000

Property Website

<https://www.landleader.com/property/center-valley-ranch-modoc-california/41520>



PROPERTY DESCRIPTION

Vast open vistas are the setting for this 237-acre ranch with views of Mt. Shasta and surrounding valley. This fully fenced property offers 35 acres of farm ground irrigated with two-wheel lines retrieving water from the Pit River. Potential of an additional 170 acres dry land farm ground. The custom 1800 sf home is a delight with two bedrooms and two baths in addition to the upstairs loft. Detached garage, shop and pole barn. If you are looking for peace of mind, quiet space, and incredible views, this is the ideal place to be.

Property Highlights:

- 25 HP pump in the Pit River.
- Potential of an additional 170 acres dry land farm ground.
- Wrap around porch on two sides and covered patio in back.
- Interior open space with living, dining and kitchen under cathedral knotty pine ceilings.
- Granite counters set off the corner kitchen, stainless appliances and intricate tile imported from England.
- Floor to ceiling river rock hearth holds court for the wood stove.
- Built in bookcase leads to the upper loft overlooking the living area.
- Unique tile shower/sunken baths in both bathrooms.
- Radiant heat floors keep this lovely home warm and cozy.
- Beautiful solid pine doors throughout.
- Large laundry with door to covered porch.
- The home is constructed of brick, with partial stucco siding and a metal roof.
- Detached two car garage.
- The area around the home is ready for your landscaping ideas.
- Underground power to the home and domestic well.
- 35x35 metal shop at the property entry.
- Small animal shelter plus a 40x120 pole barn.
- Solar electric fencing holds the small herd of cows in the pasture.

Center Valley Ranch
Lookout, CA / Modoc County

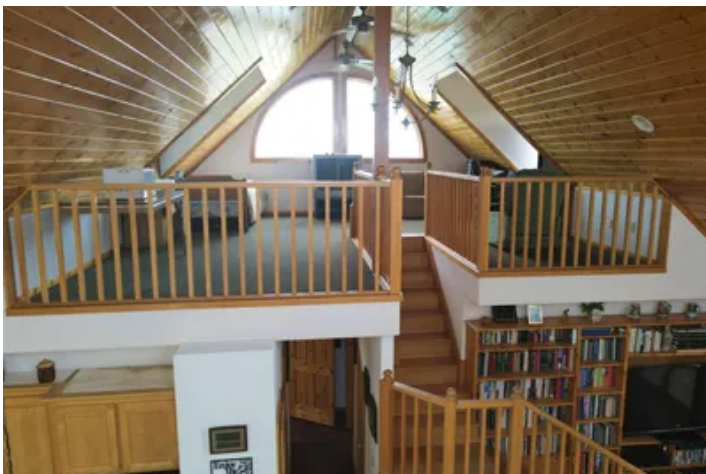

Locator Map

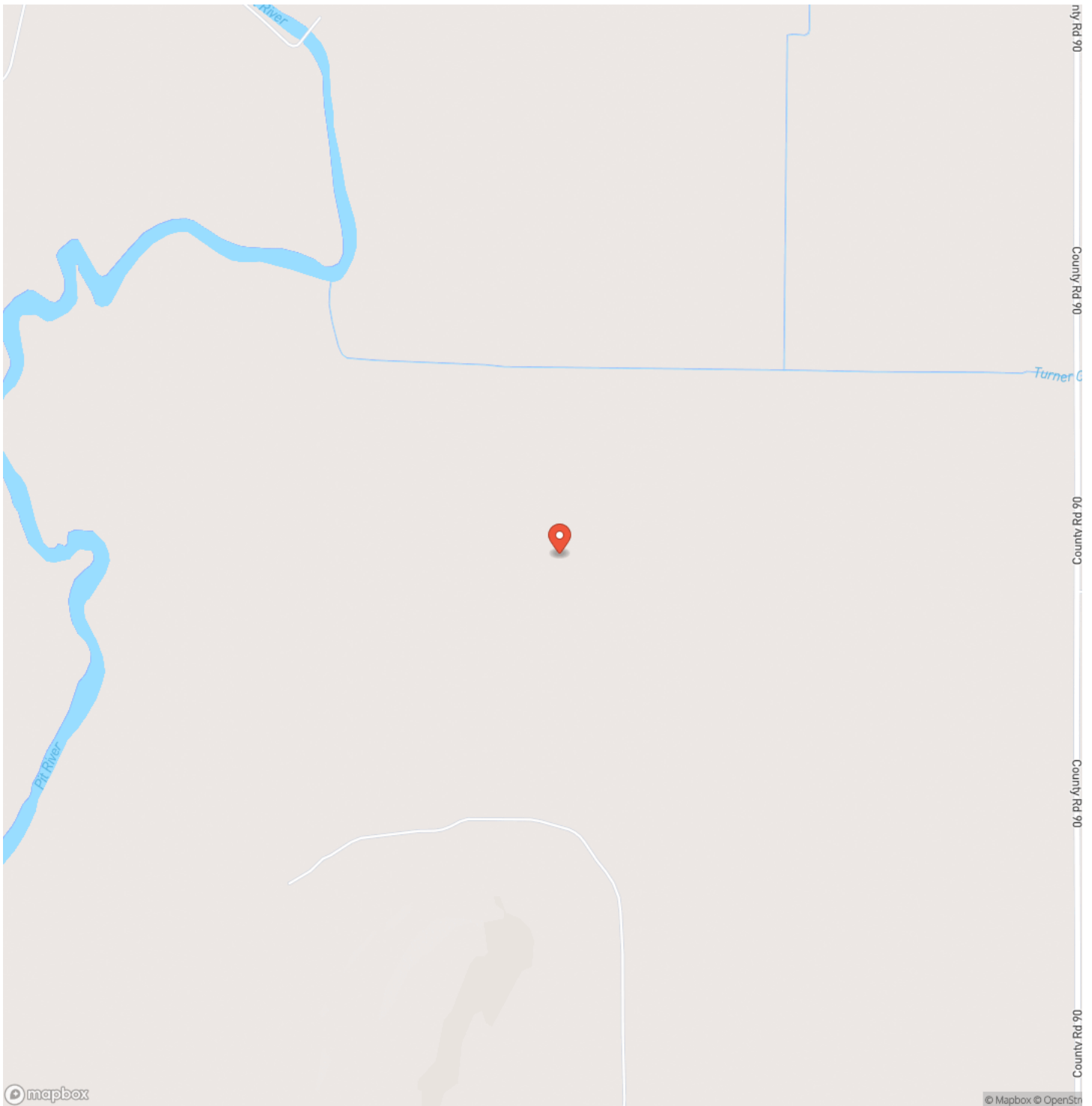

Locator Map

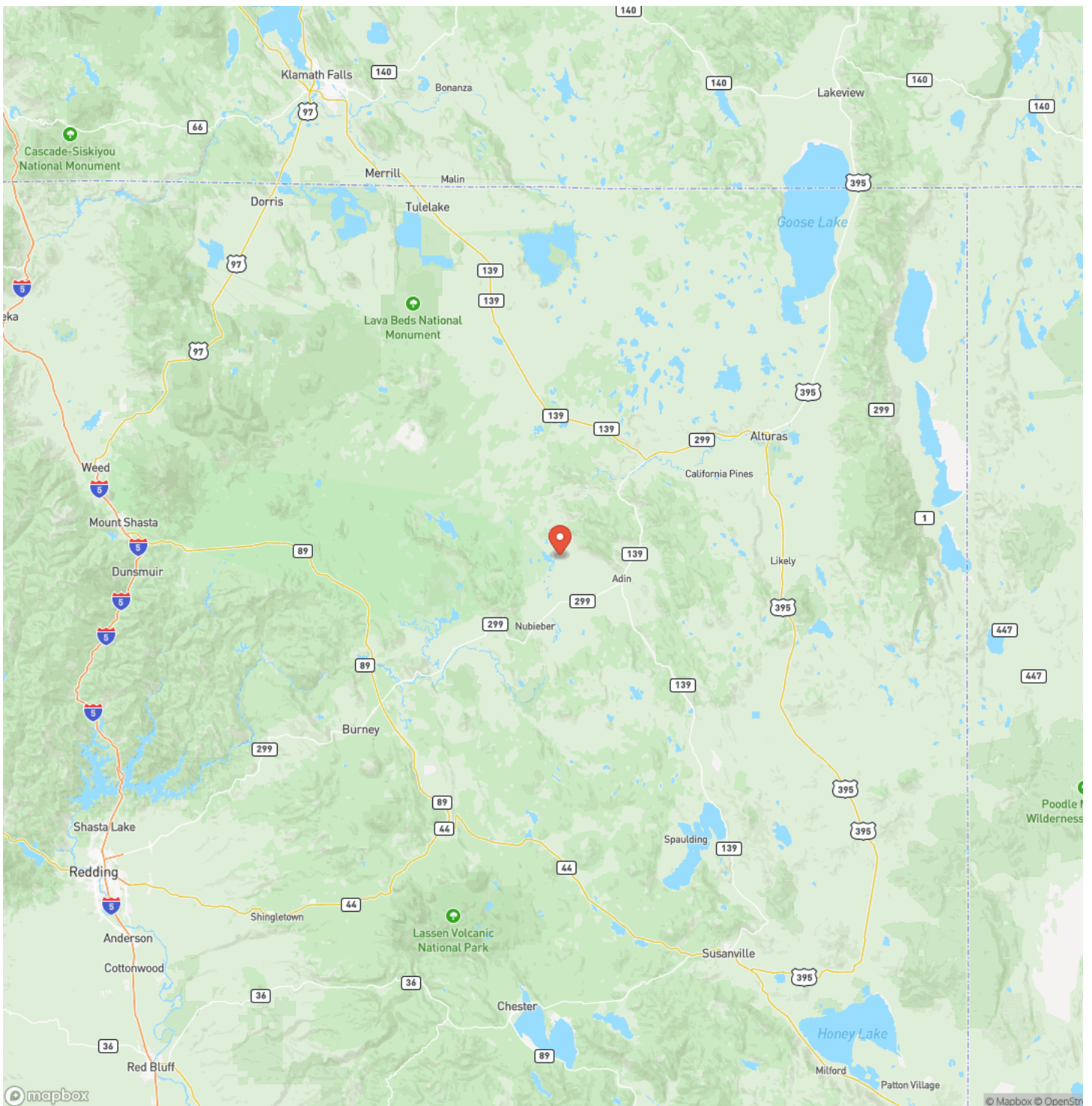

Satellite Map



This image shows a single sheet of white paper with horizontal blue ruling lines. The lines are evenly spaced and run across the width of the page. There are no margins, text, or other markings on the paper.



californiaoutdoorproperties.com

DISCLAIMERS

Information in this brochure is provided solely for information purposes and does not constitute an offer to sell or advertise real estate outside the states in which broker or agent licensed. The information presented has been obtained from sources deemed to be reliable, but is not guaranteed or warranted by the agent, broker, or the sellers of these properties. This offering is subject to errors, omissions, prior sale, price change, correction or withdrawal from the market without notice. All references to age, square footage, income, expenses, acreage, carrying capacity, and land classification, etc. are approximate. Prospective buyers are chargeable with and expected to conduct their own independent investigation of the information and the property and to rely only on those results. Sellers reserve the right to accept or reject any and all offers without liability to any buyer or cooperating broker.

Maps are provided for illustration purposes only, the accuracy is not warranted. Parcels on interactive maps are not adjusted to match aerial backgrounds. This information is for reference purposes only and is not a legal document. Data maps contain errors. The seller and seller's agent are making known to all potential buyers that there may be variations between the location of the existing fence lines and the legal description of the deeded property. Seller and seller's agent make no warranties with regard to the location of the fence lines in relationship to the deeded property lines, nor does the Seller make any warranties or representations with regard to the specific acreage contained within the fenced property lines. Seller is selling the property in an "as is" condition, which includes the location of the fences as they exist. Boundaries shown on the accompanying maps are approximate, based on county parcel data. The maps are not to scale. The accuracy of the maps is not guaranteed. Prospective buyers are encouraged to verify fence lines, deeded property lines and acreages using a licensed surveyor at their own expense.



California Outdoor Properties, Inc
Serving California
Vacaville, CA 95688
(707) 455-4444
californiaoutdoorproperties.com

