

Shilo Ranch
84658 Troy Rd.
Walla, OR 97885

\$21,500,000
9,457.150± Acres
Walla County



Shilo Ranch
Wallowa, OR / Wallowa County

SUMMARY

Address

84658 Troy Rd.

City, State Zip

Wallowa, OR 97885

County

Wallowa County

Type

Hunting Land, Ranches, Recreational Land, Riverfront, Timberland,
Horse Property

Latitude / Longitude

45.636601 / -117.48798

Taxes (Annually)

36011

Bedrooms / Bathrooms

3 / 2

Acreage

9,457.150

Price

\$21,500,000

Property Website

<https://www.landleader.com/property/shilo-ranch-wallowa-oregon/40838/>

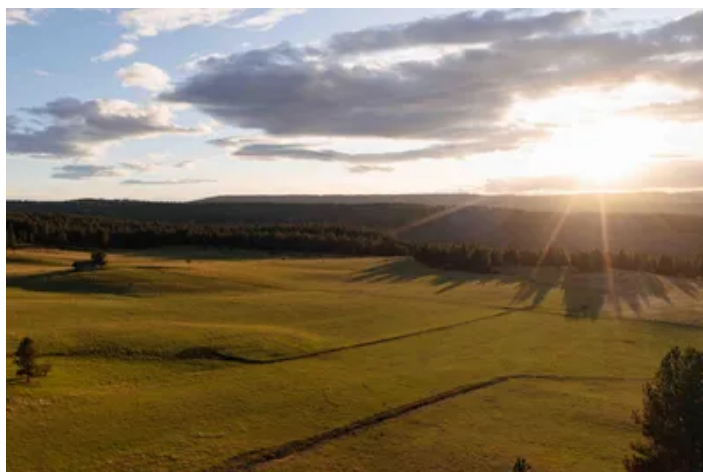

PROPERTY DESCRIPTION

In the Nez Perce language, the word 'Powwaka' has been translated as 'high, cleared ground, from where a view could be had'. There is no better way to describe the Shilo Ranch in northeastern Oregon. Located on Powwataka Ridge in the Blue Mountains, about an hour north of Wallowa, Oregon lies 9,457 acres of pristine ranch land, stretching almost 10 miles from north to south. Consisting of approximately 4,800 acres of timber, 650 acres of meadows, and 4,000 acres of canyon lands, nearly two miles of Grande Ronde River frontage, the Shilo Ranch truly does have it all.

Over four decades of intensive, thoughtful land management with a focus on wildlife, water, grassland, and timber health have resulted in what can best be described as a private nature preserve. Manicured forests and lush, expansive meadows cover the upper portion of the ranch, blanked by steep canyons and timber lined draws to the river and creeks below. A well maintained road network provides access to all parts of the ranch.

Wildlife management has been a priority and the abundance of game provides proof of the countless time and effort spent to create this wildlife haven. Located in the Sled Springs Unit, hundreds of Rocky Mountain Elk make their home on the Shilo Ranch and neighboring public lands. The fall 'rut' with trophy class big game is a spectacle you must see, and hear, to believe. In addition to the elk herd, mule deer, whitetail deer, black bear, cougar, turkey, grouse, quail, and more can all be found. The ranch is located in the Sled Springs unit and qualifies for 5 landowner preference tag applications each for elk and deer.

Water is king in the west and the Shilo Ranch is blessed with an abundance of it. The ranch has almost 6 1/2 miles of live water; approximately 1 2/3 miles of Grande Ronde River frontage; almost 3 miles of Mud Creek; 1 1/4 miles of Wildcat Creek; and 3/4 mile of Buck Creek. The Grande Ronde River is the northern border for most of the ranch and is home to a well known fishery for trout, bass, salmon, and more. Numerous springs and ponds are located throughout the ranch, providing reliable year round sources for both wildlife and cattle.

Numerous improvements are located throughout the ranch. Lodging includes an owner's home, two large duplex style guest cabins, managers home, ranch hand home, and guest duplex. Combined, the homes contain 19 total bedrooms to provide plenty of room for family, friends, and employees. Other structures include: shop building, horse barn, 2 equipment sheds, 4 hay barns, historic livestock barn, working corrals, several homestead structures, as well as a game processing building and smokehouse. The highlight of the improvements is the 2,950' paved runway, complete with two aircraft hangars.

Breathtaking scenery, abundant water, trophy class wildlife, and quality improvements perfectly complement each other to create a genuine legacy ranch property. The Shilo Ranch is an extraordinary offering that is truly 'one of a kind'. This is a once in a lifetime opportunity to own one of the jewels of the American west!

For additional information, please click the document tab below.

Shilo Ranch
Wallowa, OR / Wallowa County



Locator Map

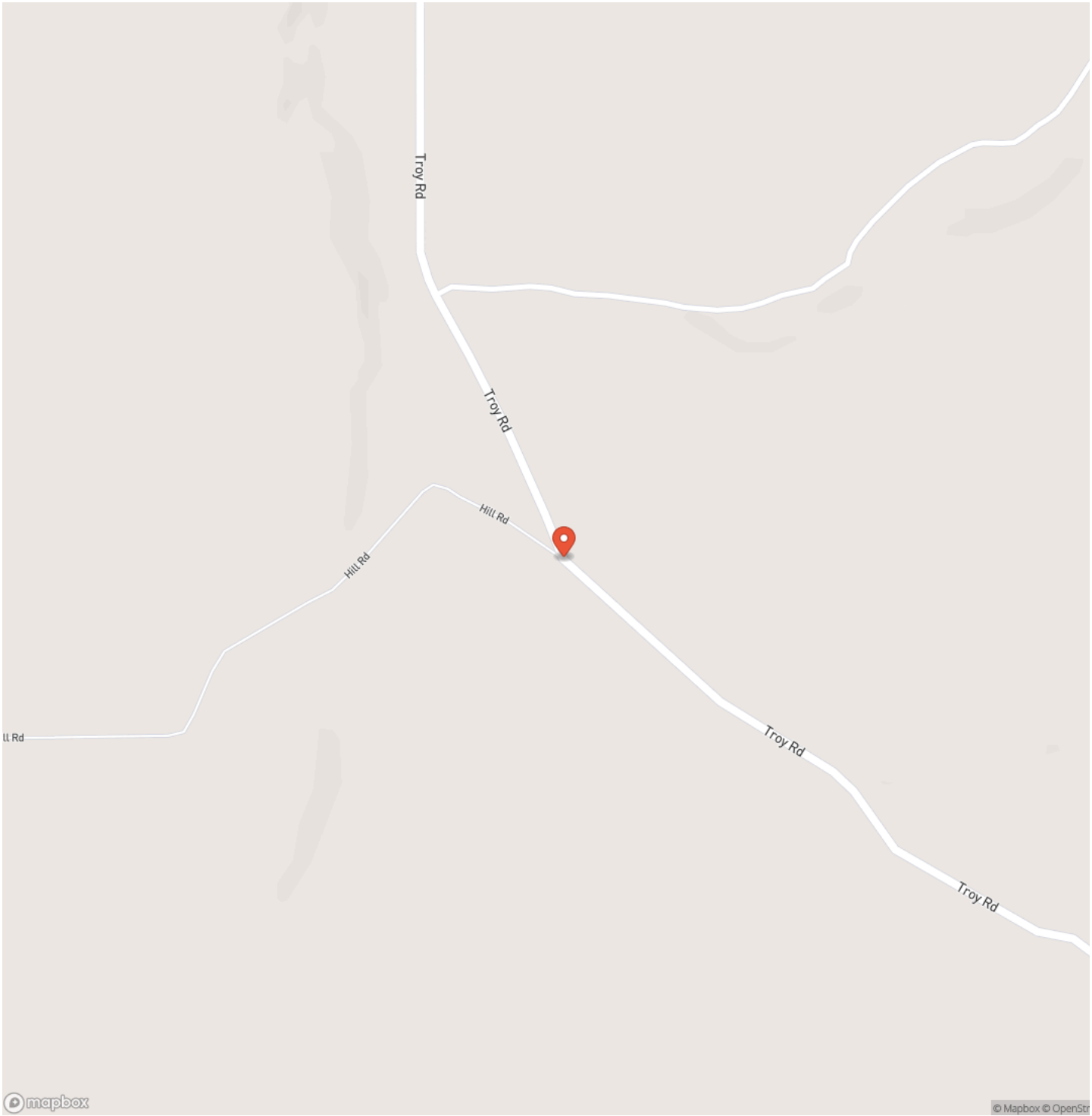

Locator Map

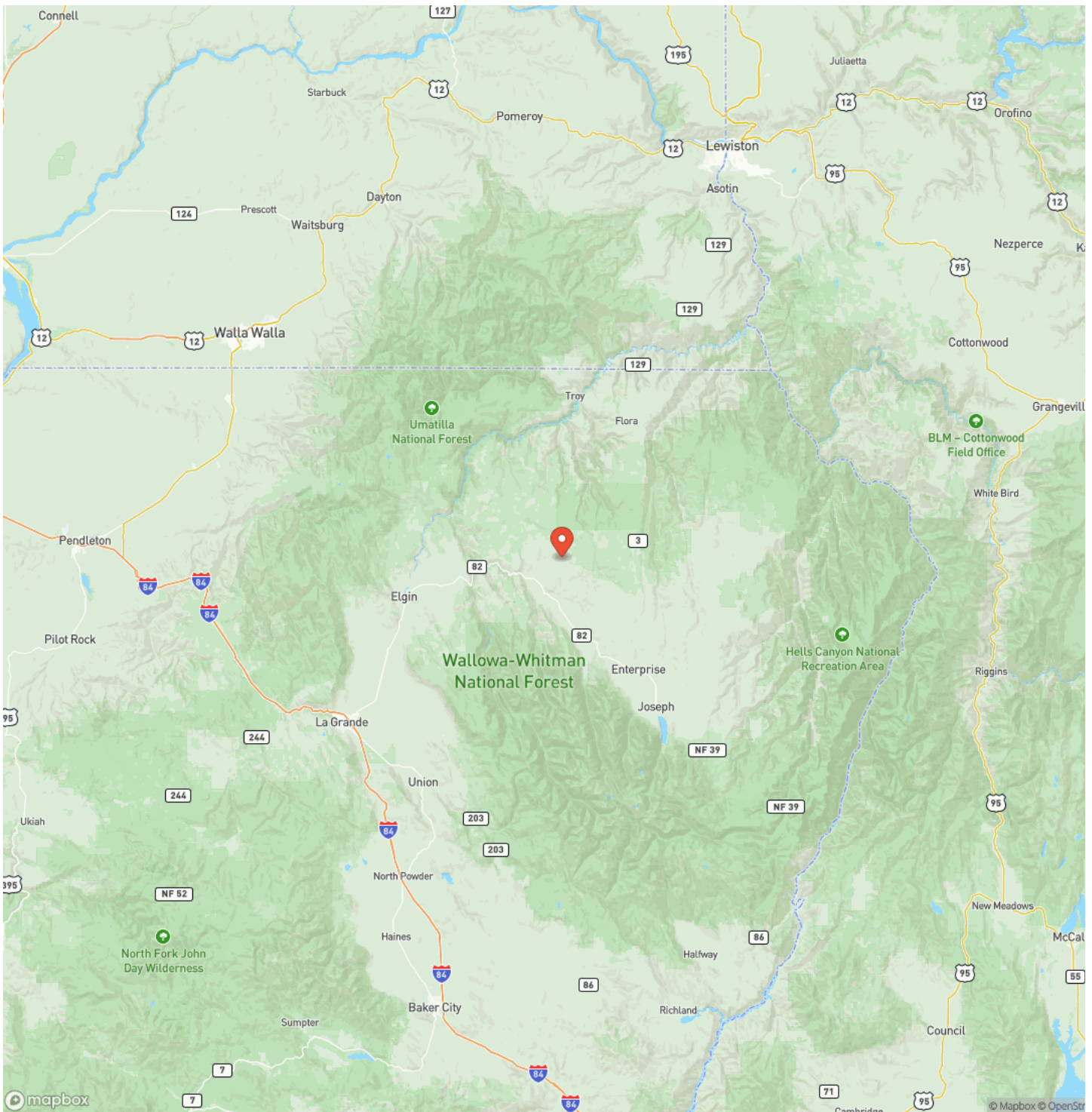

Satellite Map



Shilo Ranch
Walla, OR / Walla County

LISTING REPRESENTATIVE

For more information contact:



Representative

Evan Kaseberg

Mobile

(541) 980-8730

Email

Evan@northwestranchgroup.com

Address

City / State / Zip

Hereford, OR 97837

NOTES

This image shows a blank sheet of white paper with horizontal ruling lines. The lines are evenly spaced and run across the width of the page. There are no margins, text, or other markings on the paper.

This image shows a blank sheet of white paper with horizontal ruling lines. The lines are evenly spaced and run across the width of the page. There are no margins, text, or other markings on the paper.

DISCLAIMERS

Information in this brochure is provided solely for information purposes and does not constitute an offer to sell or advertise real estate outside the states in which broker or agent licensed. The information presented has been obtained from sources deemed to be reliable, but is not guaranteed or warranted by the agent, broker, or the sellers of these properties. This offering is subject to errors, omissions, prior sale, price change, correction or withdrawal from the market without notice. All references to age, square footage, income, expenses, acreage, carrying capacity, and land classification, etc. are approximate. Prospective buyers are chargeable with and expected to conduct their own independent investigation of the information and the property and to rely only on those results. Sellers reserve the right to accept or reject any and all offers without liability to any buyer or cooperating broker.

Maps are provided for illustration purposes only, the accuracy is not warranted. Parcels on interactive maps are not adjusted to match aerial backgrounds. This information is for reference purposes only and is not a legal document. Data maps contain errors. The seller and seller's agent are making known to all potential buyers that there may be variations between the location of the existing fence lines and the legal description of the deeded property. Seller and seller's agent make no warranties with regard to the location of the fence lines in relationship to the deeded property lines, nor does the Seller make any warranties or representations with regard to the specific acreage contained within the fenced property lines. Seller is selling the property in an "as is" condition, which includes the location of the fences as they exist. Boundaries shown on the accompanying maps are approximate, based on county parcel data. The maps are not to scale. The accuracy of the maps is not guaranteed. Prospective buyers are encouraged to verify fence lines, deeded property lines and acreages using a licensed surveyor at their own expense.

Martin Outdoor Properties
3811 Crater Lake Hwy, Ste B
Medford, OR 97504
(541) 660-5111
www.martinoutdoorproperties.com
