

Gray Island Duck Club
0 Grizzly Island Road
Suisun City, CA 94585

\$750,000
220± Acres
Solano County



Gray Island Duck Club
Suisun City, CA / Solano County

SUMMARY

Address

0 Grizzly Island Road

City, State Zip

Suisun City, CA 94585

County

Solano County

Type

Recreational Land

Latitude / Longitude

38.23666 / -122.02019

Dwelling Square Feet

2000

Bedrooms / Bathrooms

5 / 3.5

Acreage

220

Price

\$750,000

Property Website

<https://www.landleader.com/property/gray-island-duck-club-solano-california/40311>



Gray Island Duck Club

Suisun City, CA / Solano County

PROPERTY DESCRIPTION

A place steeped in history; the Gray Island Duck Club is 220 acres of managed marshland in the Suisun Marsh. With 88,000 acres of land, bays and sloughs California's Suisun Marsh is the largest remaining natural marshland in the West. Gray Island sits just south of the 12,900 acres of Grizzly Island Wildlife Refuge and between some of the best shooting clubs in the entire Suisun Marsh.

As a 100% ownership club it lends itself to being a great opportunity for a family to come in and create a new legacy. Water gates on the Roaring River Slough ensure a constant supply of fresh non-brackish water which makes it a desirable place to attract and hold ducks on the property.

The 2,000 sqft +/-, 5-bedroom 1.5 bath clubhouse comes completely furnished. Each bedroom is generous in size and the kitchen comes fully equipped for large group entertaining. Other structures include a sizable workshop, 2 boathouse/decoy shed. The shooting areas contain 5 blinds; 1 one man blind and 4 two man blinds.

The property is about hour and half away from San Francisco Area and about 17 miles South of Suisun City. There is an opportunity to take a boat from McAvoy Harbor in West Pittsburg which is a short 15-minute boat ride to your private dock.

Property Highlights:

- Spectacular Suisun Marsh turnkey Duck Club consisting of 220 acres of recreational paradise.
- The property is perfectly useable as a family or corporate hunting retreat.
- This 220-acre parcel is 17 miles South of Suisun City off Grizzly Island Road from HWY 12, the property sits on Honker Bay behind a security gate to access club.
- Pre 1914 Water Rights WATER WITH NO COST.
- The clubhouse is a 2,000 +/-, Completely Furnished.
- 5 full Bedrooms (sleeps 10+ comfortably), 2 Full bath with showers, 1.5 Bath.
- Covered and enclosed Patio, Mud Room / covered entrance.
- Large Club Room with dining area, Living room with fireplace, tv and large bar.
- Modern Kitchen with Commercial Stainless Steel Exhaust Hood.



- Gas Stove, Electric stove, dishwasher, trash compactor, Garbage disposal.
- Shooting areas contain five blinds; four doubles & 1 single - all of which are readily accessible by boats.
- Other structures include a sizable workshop / tool room.
- Boat access from Pittsburgh / Honker Bay to private dock.
- 2 covered boat houses for hunting boats.
- PG&E power to the club with gas generator backup.
- Average annual operating costs under \$10K.
- Property has year-round access via paved and maintained dirt road.
- In addition to ducks there is doves, pheasants & fishing.
- In Williamson Act.
- Herds of elk roaming nearby.
- Possible mitigation property.



Gray Island Duck Club
Suisun City, CA / Solano County



MORE INFO ONLINE:

californiaoutdoorproperties.com



Locator Map

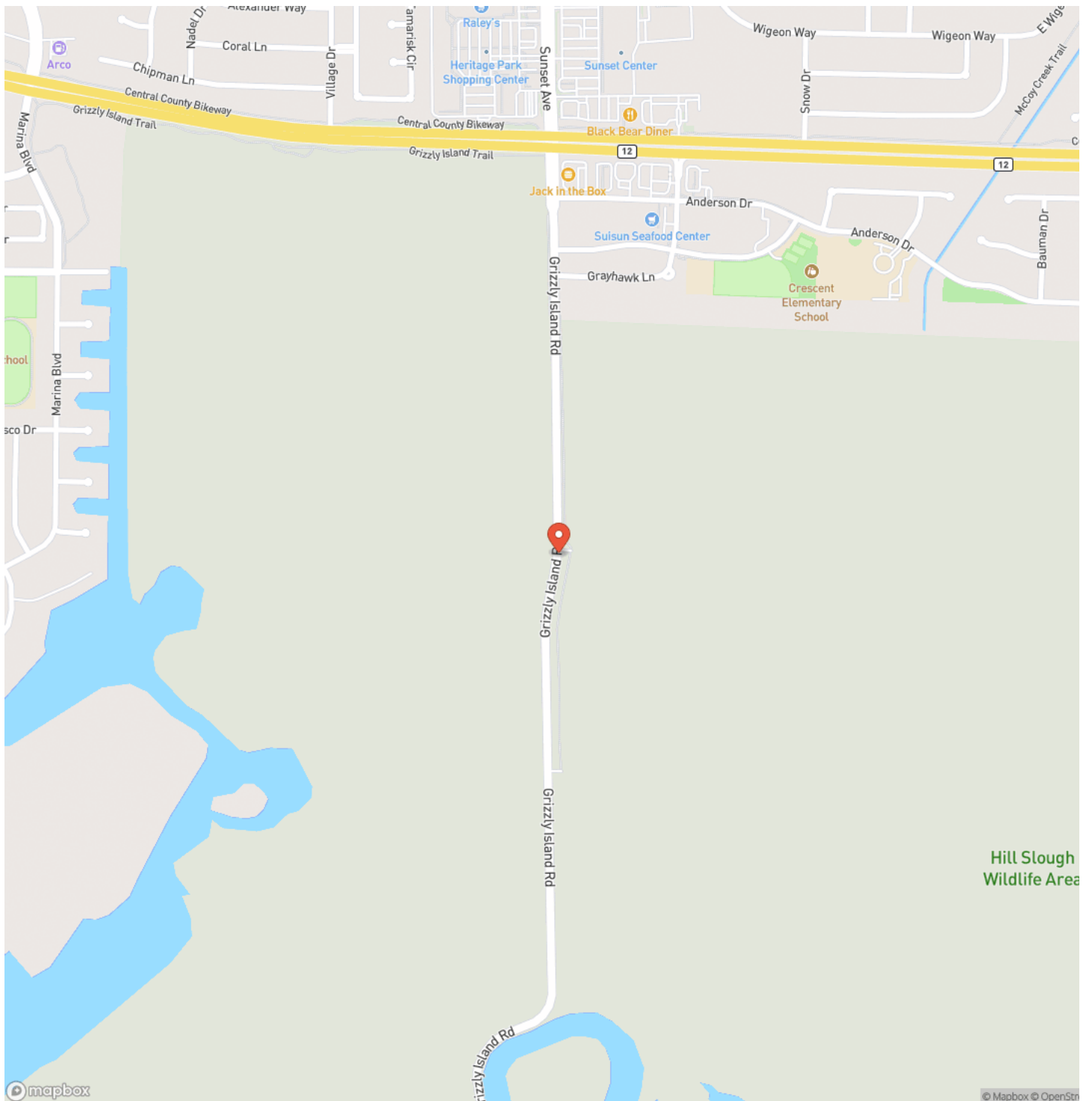

MORE INFO ONLINE:



Locator Map

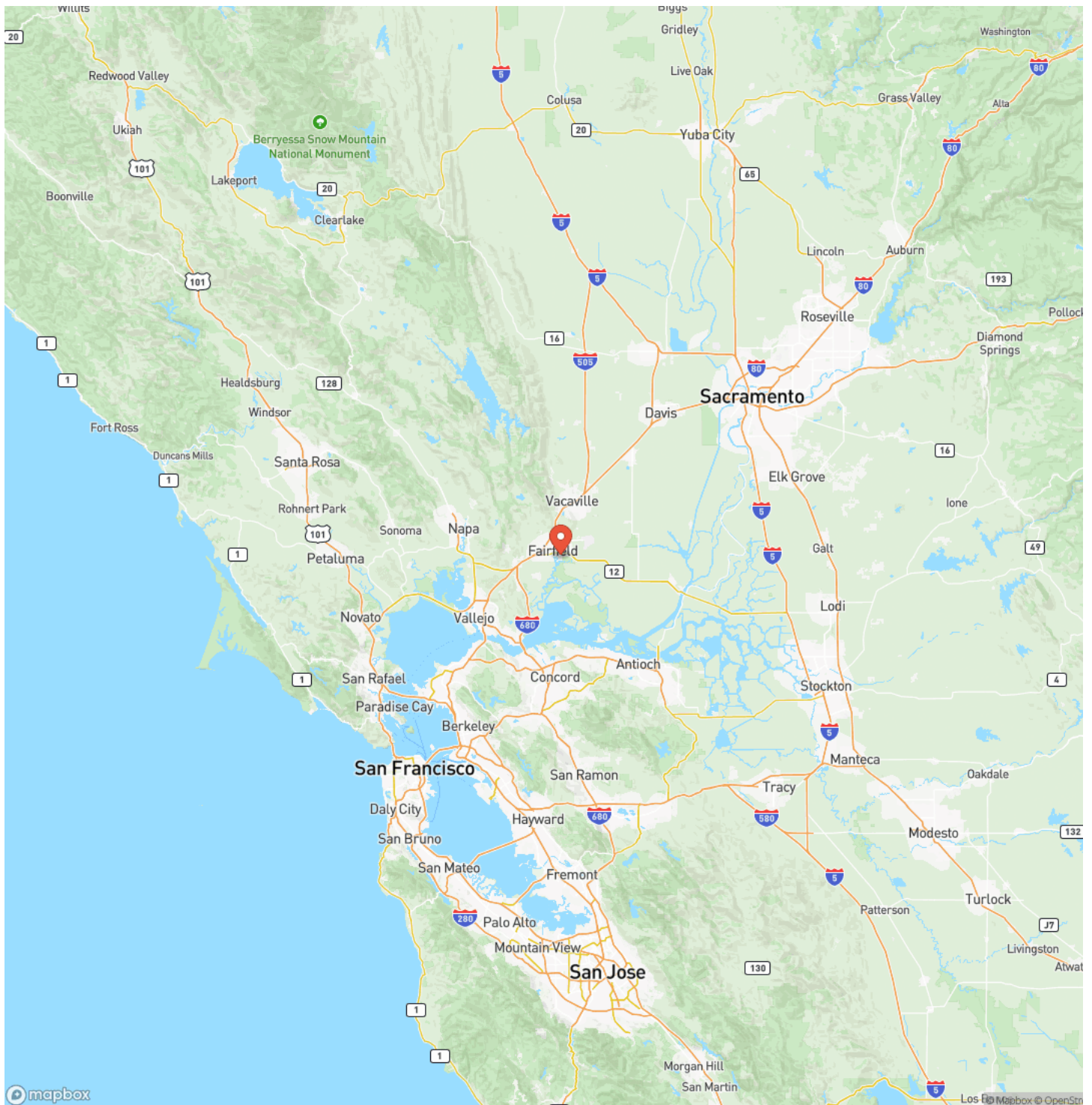

Satellite Map

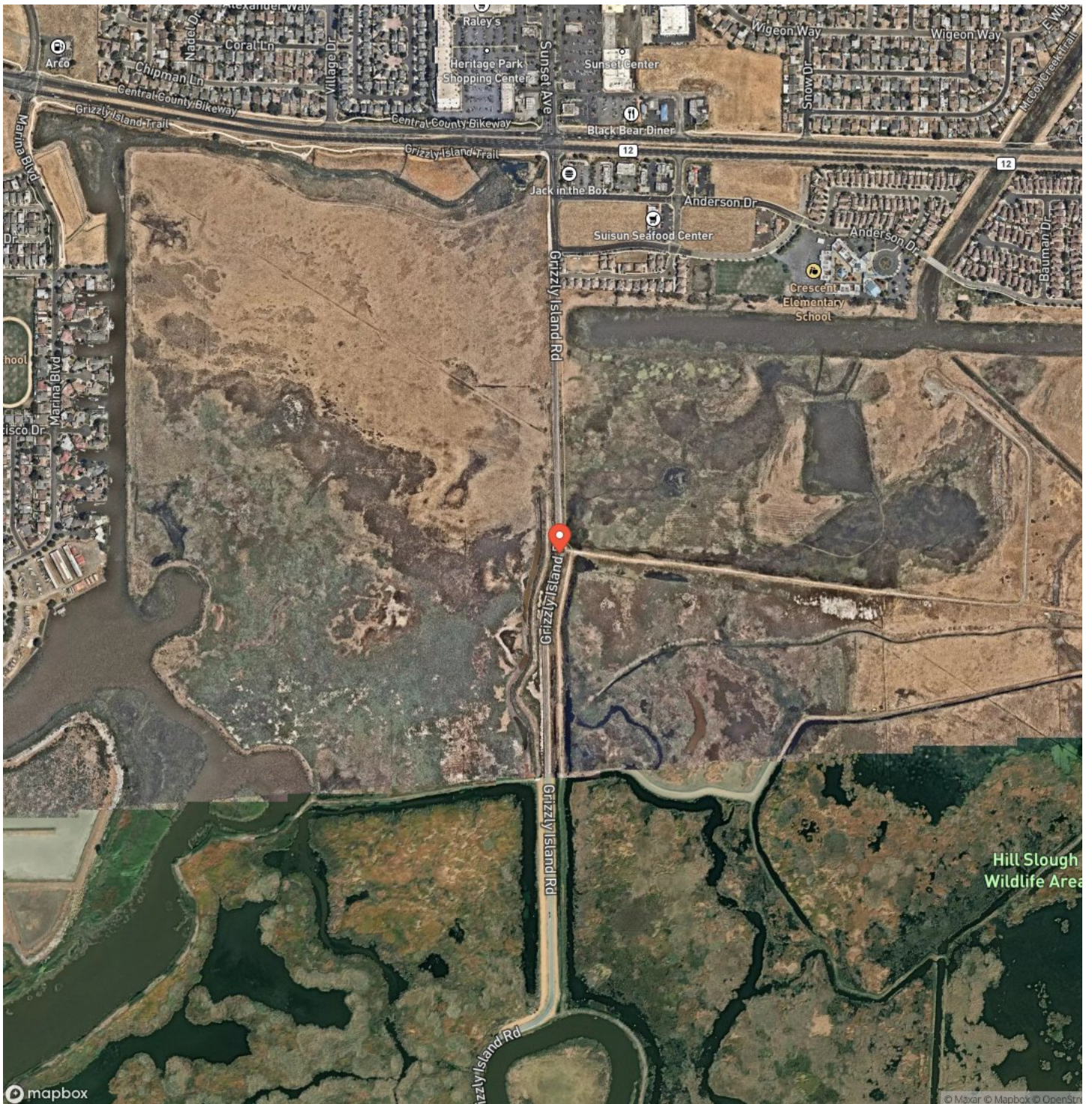

MORE INFO ONLINE:

[illegible]

californiaoutdoorproperties.com

DISCLAIMERS

Information in this brochure is provided solely for information purposes and does not constitute an offer to sell or advertise real estate outside the states in which broker or agent licensed. The information presented has been obtained from sources deemed to be reliable, but is not guaranteed or warranted by the agent, broker, or the sellers of these properties. This offering is subject to errors, omissions, prior sale, price change, correction or withdrawal from the market without notice. All references to age, square footage, income, expenses, acreage, carrying capacity, and land classification, etc. are approximate. Prospective buyers are chargeable with and expected to conduct their own independent investigation of the information and the property and to rely only on those results. Sellers reserve the right to accept or reject any and all offers without liability to any buyer or cooperating broker.

Maps are provided for illustration purposes only, the accuracy is not warranted. Parcels on interactive maps are not adjusted to match aerial backgrounds. This information is for reference purposes only and is not a legal document. Data maps contain errors. The seller and seller's agent are making known to all potential buyers that there may be variations between the location of the existing fence lines and the legal description of the deeded property. Seller and seller's agent make no warranties with regard to the location of the fence lines in relationship to the deeded property lines, nor does the Seller make any warranties or representations with regard to the specific acreage contained within the fenced property lines. Seller is selling the property in an "as is" condition, which includes the location of the fences as they exist. Boundaries shown on the accompanying maps are approximate, based on county parcel data. The maps are not to scale. The accuracy of the maps is not guaranteed. Prospective buyers are encouraged to verify fence lines, deeded property lines and acreages using a licensed surveyor at their own expense.



California Outdoor Properties, Inc
Serving California
Vacaville, CA 95688
(707) 455-4444
californiaoutdoorproperties.com

