

Off the Grid 80 Acre Farm 50106373
14673 Bellaire
Baraga, MI 49908

\$180,000
80± Acres
Baraga County



Off the Grid 80 Acre Farm 50106373
Baraga, MI / Baraga County

SUMMARY

Address

14673 Bellaire

City, State Zip

Baraga, MI 49908

County

Baraga County

Type

Ranches, Hunting Land, Recreational Land, Residential Property, Farms, Single Family

Latitude / Longitude

46.833385 / -88.566837

Dwelling Square Feet

2048

Bedrooms / Bathrooms

6 / 1

Acreage

80

Price

\$180,000

Property Website

<https://www.landleader.com/property/off-the-grid-80-acre-farm-50106373-baraga-michigan/39378>



Off the Grid 80 Acre Farm 50106373

Baraga, MI / Baraga County

PROPERTY DESCRIPTION

MICHIGAN FARM FOR SALE 80 ACRES .Off the grid living and not completely finished . Put your own touch on this hobby farm needs new roof and front stairs . there are solar panels in place and artesian well with home made hot water system and septic .The 80 acres has a couple of streams with small water falls and a pond . Beautiful wooded property with deer , bear , turkeys, ruffed grouse , and coyotes. There is a horse barn with hay loft and a garage. There is a small pasture for the animals. There are apple trees and plenty of berries throughout the property . This could be an off the grid home or a hunting camp your choice. There is 1 complete bathroom and another room all plumbed for another. 70 miles to Marquette and 30 miles to Houghton . This is one beautiful piece of property that holds all the Upper Peninsulas wildlife and scenery . For the right people and some work the cabin would be very nice the basement is poured cemen and all the framing wood is cut on the property and is extra big very solid . Turn this into dream home . There is electrical available at the paved road at end of driveway 100 yard away if someone wanted to add it . Great Michigan trout streams .



Off the Grid 80 Acre Farm 50106373
Baraga, MI / Baraga County



Locator Map

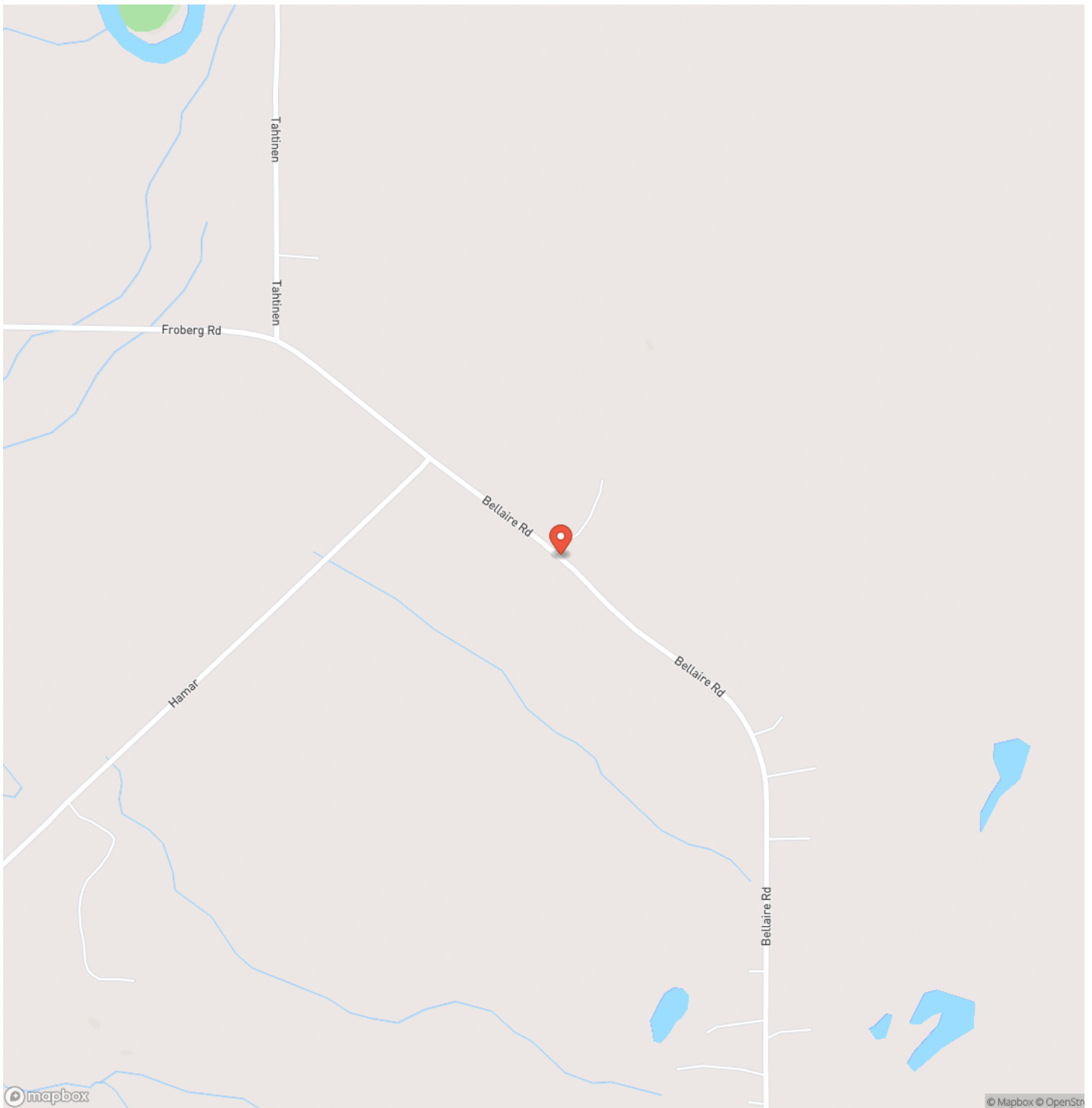

Locator Map



Satellite Map

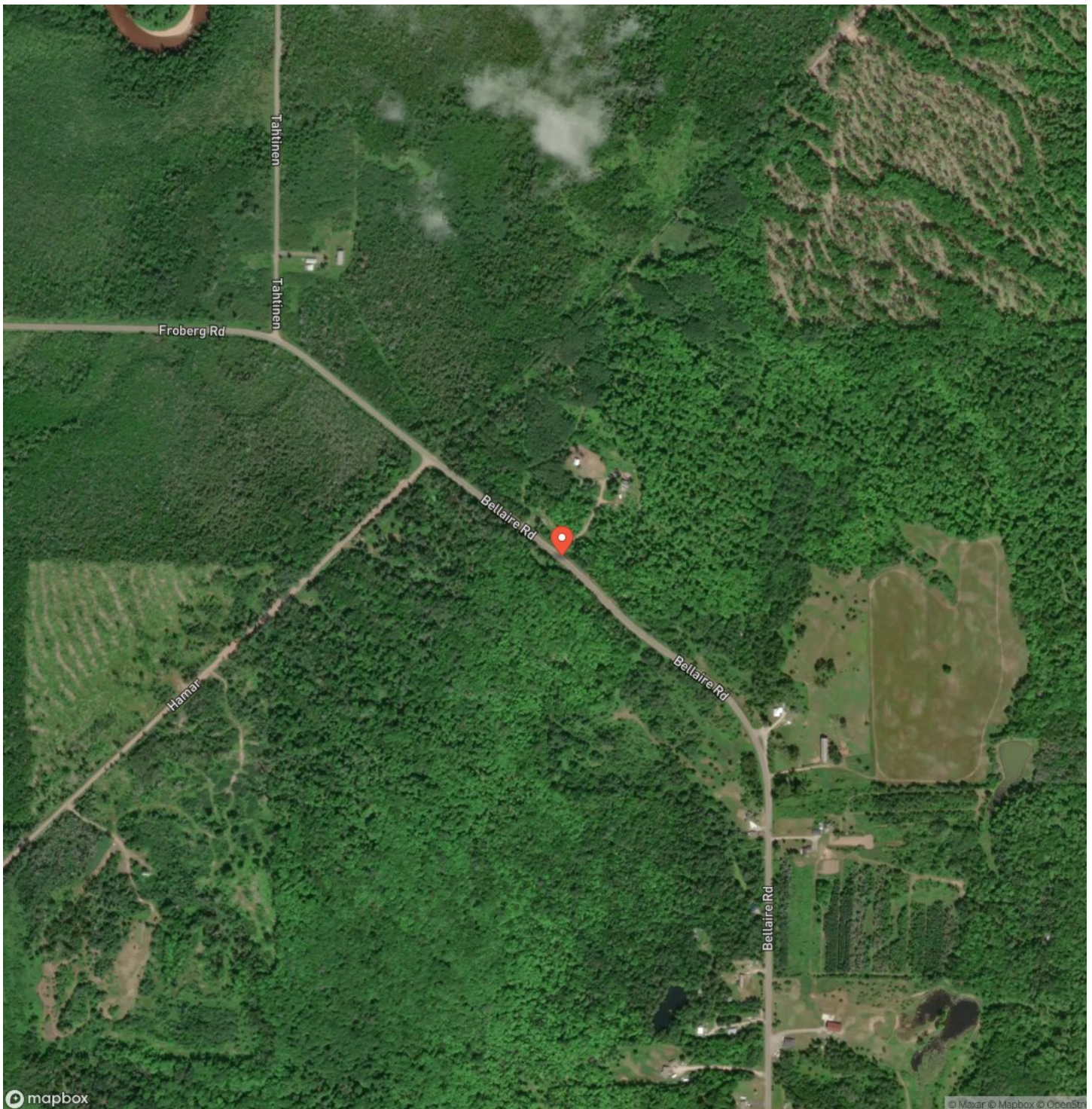

Off the Grid 80 Acre Farm 50106373
Baraga, MI / Baraga County

LISTING REPRESENTATIVE

For more information contact:



Representative

Linda Keohane

Mobile

(906) 524-6288

Office

(906) 228-9312

Email

timandlinda@greatlakesandland.com

Address

856 West Washington Street

City / State / Zip

Marquette, MI 49855

NOTES



MORE INFO ONLINE:

greatlakesandland.com

[illegible]

DISCLAIMERS

Information in this brochure is provided solely for information purposes and does not constitute an offer to sell or advertise real estate outside the states in which broker or agent licensed. The information presented has been obtained from sources deemed to be reliable, is not guaranteed or warranted by the agent, broker, or the sellers of these properties. This offering is subject to errors, omissions, prior sale, price change, correction or withdrawal from the market without notice. All references to age, square footage, income, expenses, acreage, carrying capacity, and land classification, etc. are approximate. Prospective buyers are chargeable with and expected to conduct their own independent investigation of the information and the property and to rely only on those results. Sellers reserve the right to accept or reject any and all offers without liability to any buyer or cooperating broker.

Maps are provided for illustration purposes only, the accuracy is not warranted. Parcels on interactive maps are not adjusted to match aerial backgrounds. This information is for reference purposes only and is not a legal document. Data maps contain errors. The seller and seller's agent are making known to all potential buyers that there may be variations between the location of the existing fence lines and the legal description of the deeded property. Seller and seller's agent make no warranties with regard to the location of the fence lines in relation to the deeded property lines, nor does the Seller make any warranties or representations with regard to the specific acreage contained within the fenced property lines. Seller is selling the property in an "as is" condition, which includes the location of the fences as they exist. Boundaries shown on the accompanying maps are approximate, based on county parcel data. The maps are not to scale. The accuracy of the maps is not guaranteed. Prospective buyers are encouraged to verify fence lines, deeded property lines and acreages using a licensed surveyor at their own expense.



Great Lakes & Land Real Estate Co, Inc
856 West Washington
Marquette, MI 49855
(906) 228-9312
greatlakesandland.com

