

Ruby Hills Horse and Almond Ranch
32620 County Road 13
Woodland, CA 95698

\$2,750,000
64± Acres
Yolo County



Ruby Hills Horse and Almond Ranch
Woodland, CA / Yolo County

SUMMARY

Address

32620 County Road 13

City, State Zip

Woodland, CA 95698

County

Yolo County

Type

Ranches, Horse Property

Latitude / Longitude

38.797623 / -121.908792

Dwelling Square Feet

2500

Bedrooms / Bathrooms

4 / 2

Acreage

64

Price

\$2,750,000

Property Website

<https://www.landleader.com/property/ruby-hills-horse-and-almond-ranch-yolo-california/36956>



Ruby Hills Horse and Almond Ranch Woodland, CA / Yolo County

PROPERTY DESCRIPTION

The beautiful Ruby Hills Horse & Almond Ranch sits on 64 acres in Woodland, CA. As you pass the gated entry and drive past the landscaped shade trees, you enter into a lovely remodeled 2,500 SF farmhouse with an inground pool. There are 25 acres of produce almonds. 2 historic barns, a large metal shop, and numerous outbuildings. 3 detached garage. Tank House and detached office. The property also has a new 12-stall barn. The property is enrolled in Williamson Act Contract.

Property Highlights:

- 64 acres with Williamson Act Contract
- 2,500 SF Remodeled Farmhouse
- 25 acres producing almonds
- 2 Historic Barns
- Large metal shop building
- 3-car detached garage
- Inground gunite swimming pool
- Gated entry
- New 12 Stall barn
- Ag and Domestic Wells
- Private Entry Road
- Tank House
- Detached Office
- Fenced pasture and paddocks
- Park like setting
- Landscaped
- Fenced paddocks and 25 acres of open pasture



Ruby Hills Horse and Almond Ranch
Woodland, CA / Yolo County



Locator Map

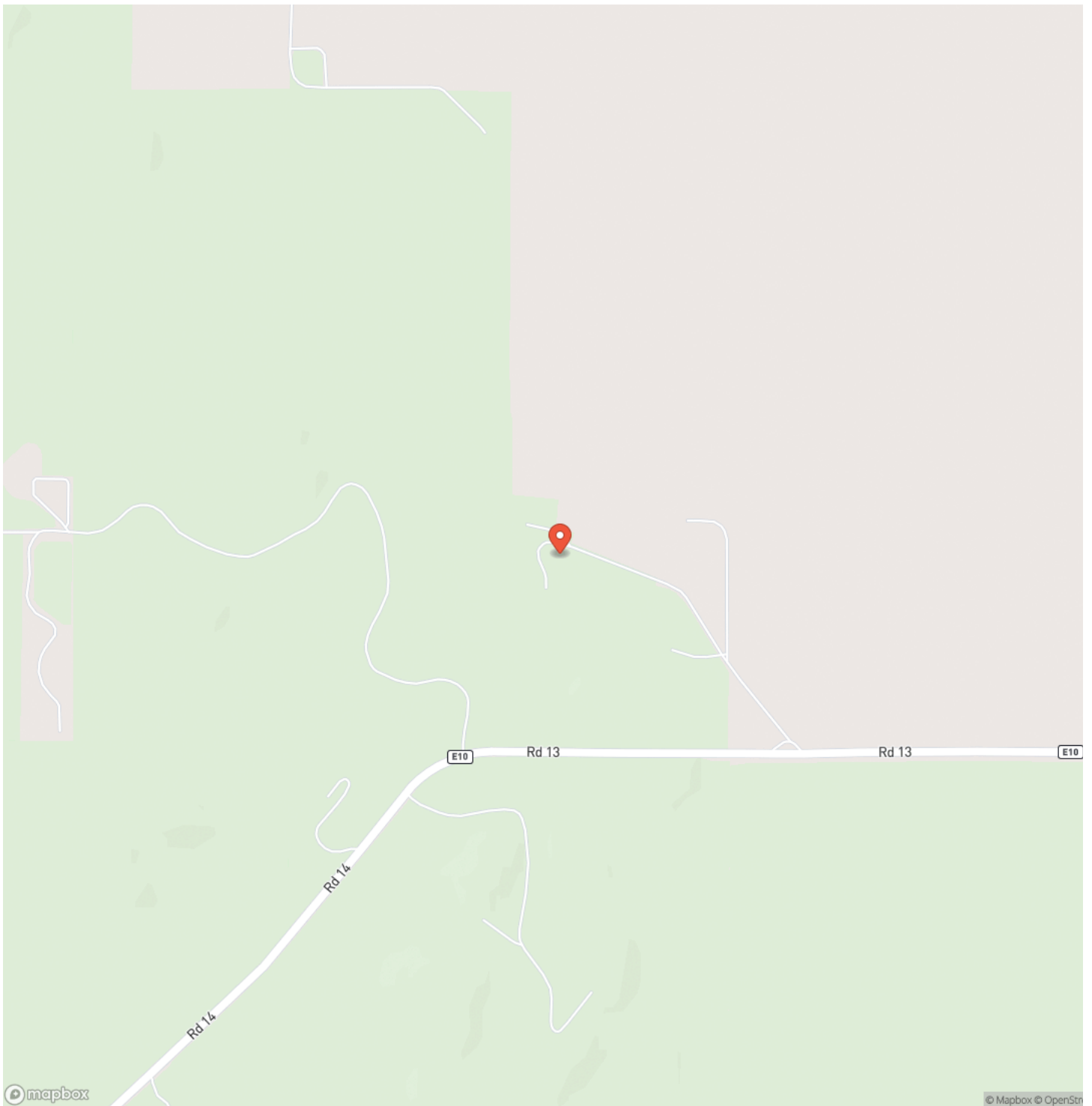

Locator Map

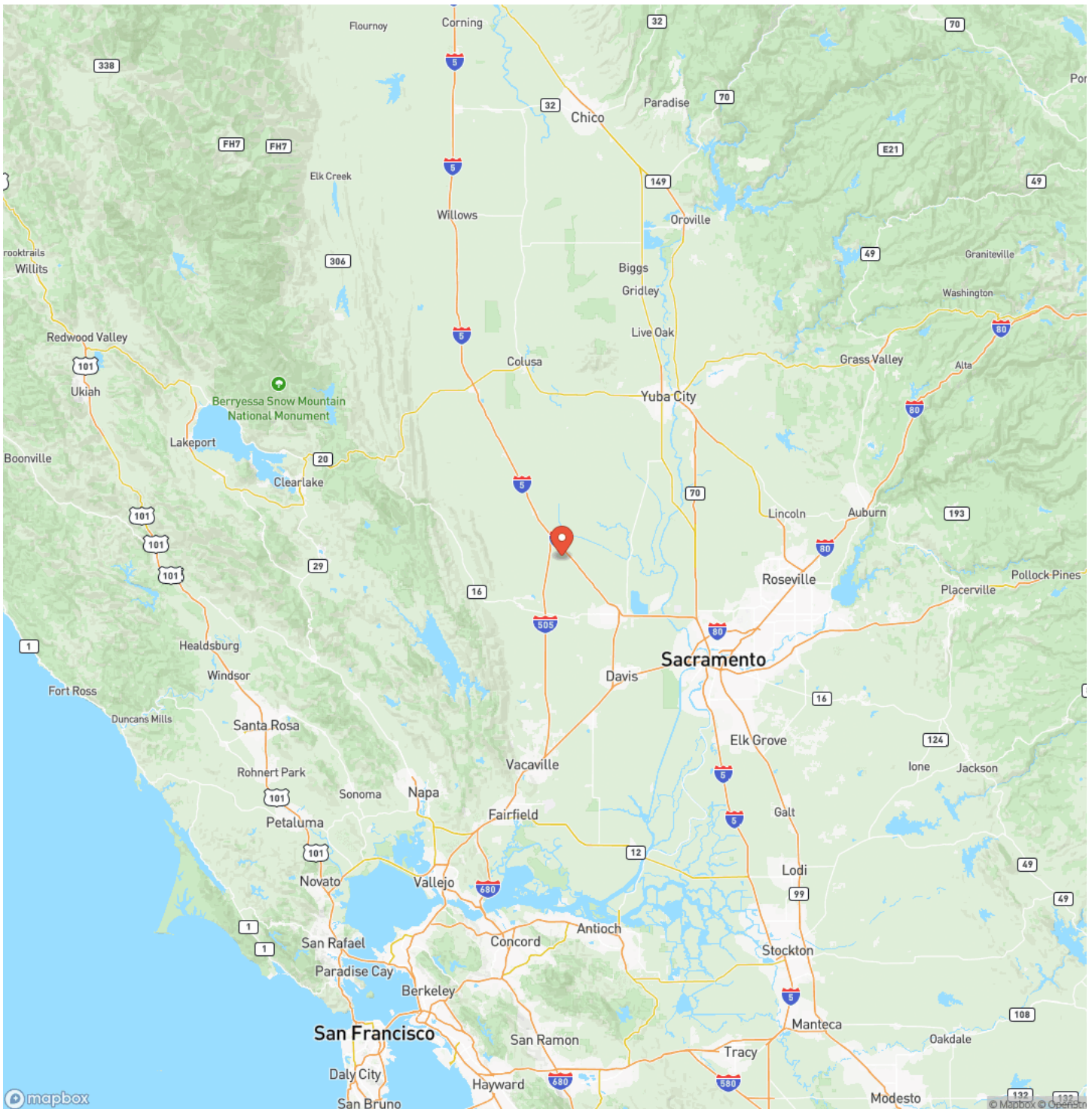

MORE INFO ONLINE:



Satellite Map

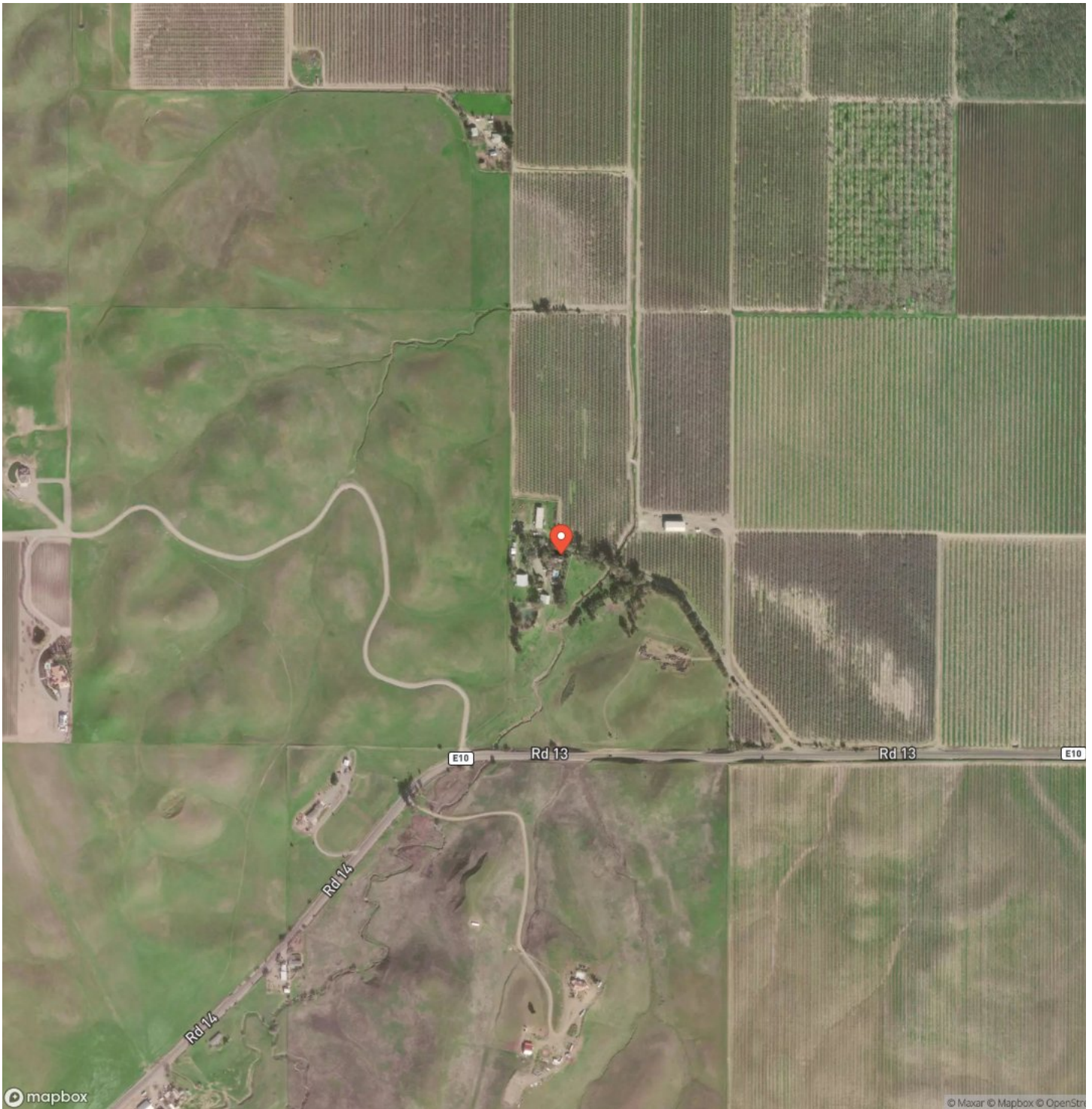

Ruby Hills Horse and Almond Ranch

Woodland, CA / Yolo County

LISTING REPRESENTATIVE

For more information contact:



Representative

Glenn Demuth

Mobile

(707) 372-8103

Email

glenn@caoutdoorproperties.com

Address

4343 Peaceful Glen Road

City / State / Zip

Vacaville, CA 95688

NOTES



This image shows a single sheet of white paper with horizontal blue ruling lines. The lines are evenly spaced and run across the width of the page. There are no margins, text, or other markings on the paper.



californiaoutdoorproperties.com

DISCLAIMERS

Information in this brochure is provided solely for information purposes and does not constitute an offer to sell or advertise real estate outside the states in which broker or agent licensed. The information presented has been obtained from sources deemed to be reliable, is not guaranteed or warranted by the agent, broker, or the sellers of these properties. This offering is subject to errors, omissions, prior sale, price change, correction or withdrawal from the market without notice. All references to age, square footage, income, expenses, acreage, carrying capacity, and land classification, etc. are approximate. Prospective buyers are chargeable with and expected to conduct their own independent investigation of the information and the property and to rely only on those results. Sellers reserve the right to accept or reject any and all offers without liability to any buyer or cooperating broker.

Maps are provided for illustration purposes only, the accuracy is not warranted. Parcels on interactive maps are not adjusted to match aerial backgrounds. This information is for reference purposes only and is not a legal document. Data maps contain errors. The seller and seller's agent are making known to all potential buyers that there may be variations between the location of the existing fence lines and the legal description of the deeded property. Seller and seller's agent make no warranties with regard to the location of the fence lines in relation to the deeded property lines, nor does the Seller make any warranties or representations with regard to the specific acreage contained within the fenced property lines. Seller is selling the property in an "as is" condition, which includes the location of the fences as they exist. Boundaries shown on the accompanying maps are approximate, based on county parcel data. The maps are not to scale. The accuracy of the maps is not guaranteed. Prospective buyers are encouraged to verify fence lines, deeded property lines and acreages using a licensed surveyor at their own expense.



California Outdoor Properties, Inc
Serving California
Vacaville, CA 95688
(707) 455-4444
californiaoutdoorproperties.com

