

**Whitetail Mecca**  
County Route 60  
Andover, NY 14806

**\$312,000**  
171± Acres  
Steuben County





**Whitetail Mecca**  
**Andover, NY / Steuben County**

---

**SUMMARY**

**Address**

County Route 60

**City, State Zip**

Andover, NY 14806

**County**

Steuben County

**Type**

Hunting Land, Recreational Land, Undeveloped Land

**Latitude / Longitude**

42.0931 / -77.7327

**Taxes (Annually)**

5351

**Acreage**

171

**Price**

\$312,000

**Property Website**

<https://www.landleader.com/property/whitetail-mecca-steuben-new-york/36793>



## **Whitetail Mecca**

### **Andover, NY / Steuben County**

---

#### **PROPERTY DESCRIPTION**

This property is a mecca for whitetail deer hunting. The sheer amount of adequate cover and feed options are definitely holding plenty of game here. Mixed transitional cover, young hardwoods and some stands of older trees are providing the cover, seedling browse and mast necessary for a quality deer hunting experience.

The tract has numerous internal mowed trails to make it easy to hunt on foot or to access your favorite tree stand or ground blind by ATV. The gentle terrain adds to the comfort. All roads lead to tree stands, ground blinds or tub blinds showing where the best spots are on the property, and they are numerous! There is even a small pond that could be improved to provide a good water source for the game as well.

With road frontage on two County roads and easy terrain, there is plenty of room to build your home or camp or put in the improvement for one or more campers or RV's.

Whitesville has all the amenities necessary and is only 4 miles away. Excellent fishing on the Genesee River is also available nearby and is only 10 miles away.

All timber and surface rights transfer. As this is a former Seneca Resources property, all the oil, gas and mineral rights are previously reserved by them and do not transfer.





**Whitetail Mecca**  
**Andover, NY / Steuben County**

---





## Locator Map

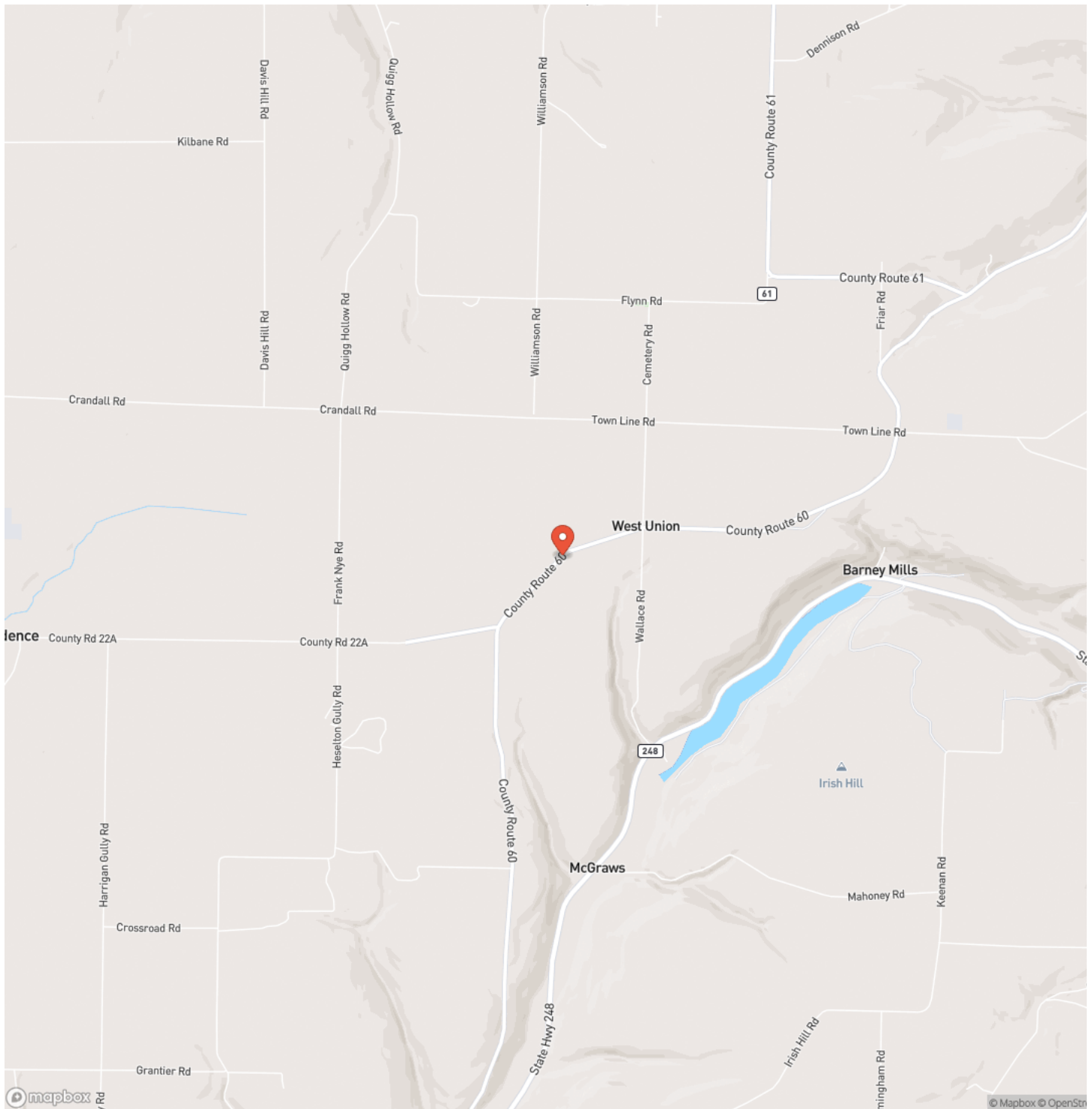



## Locator Map

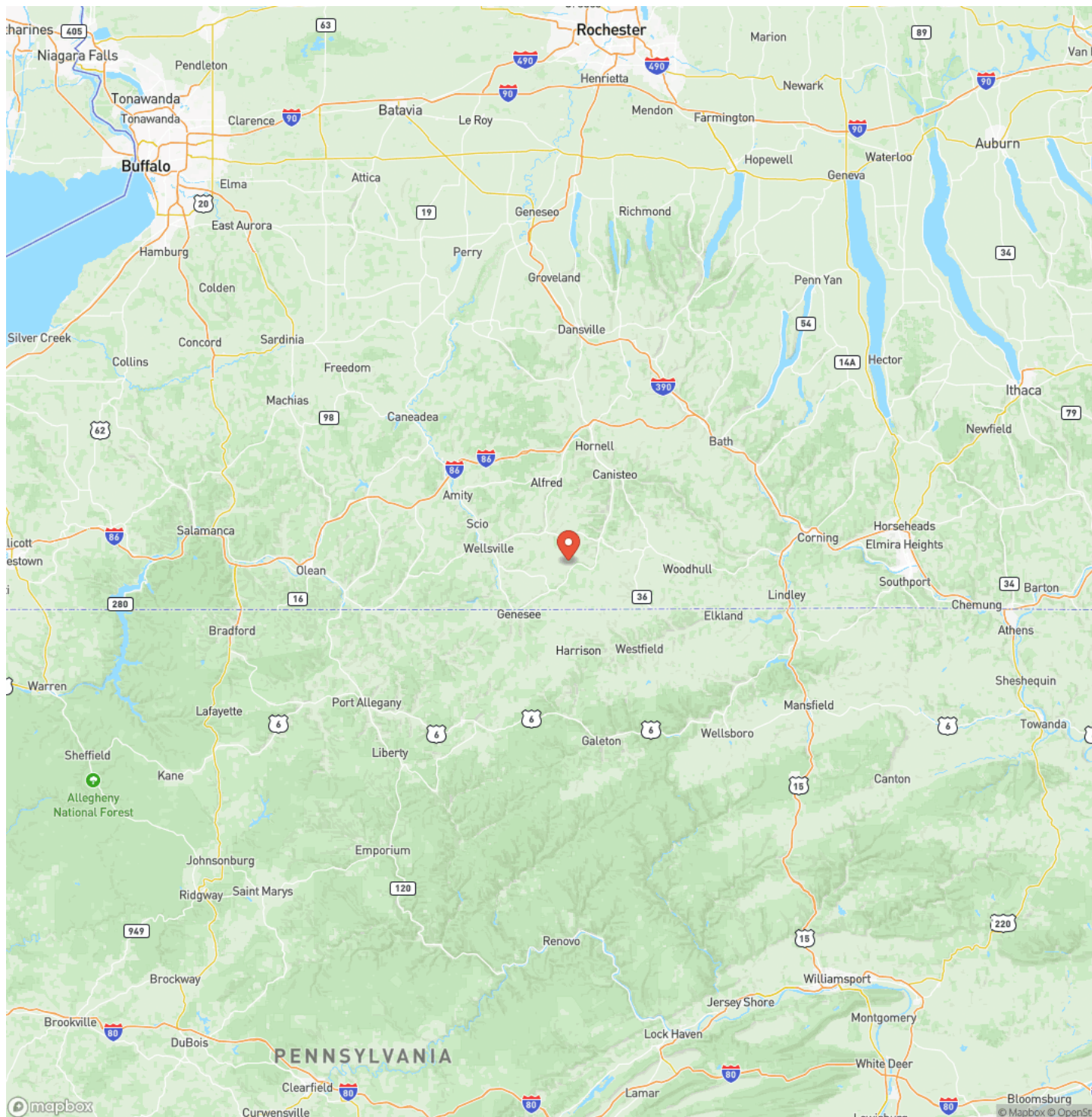



## Satellite Map

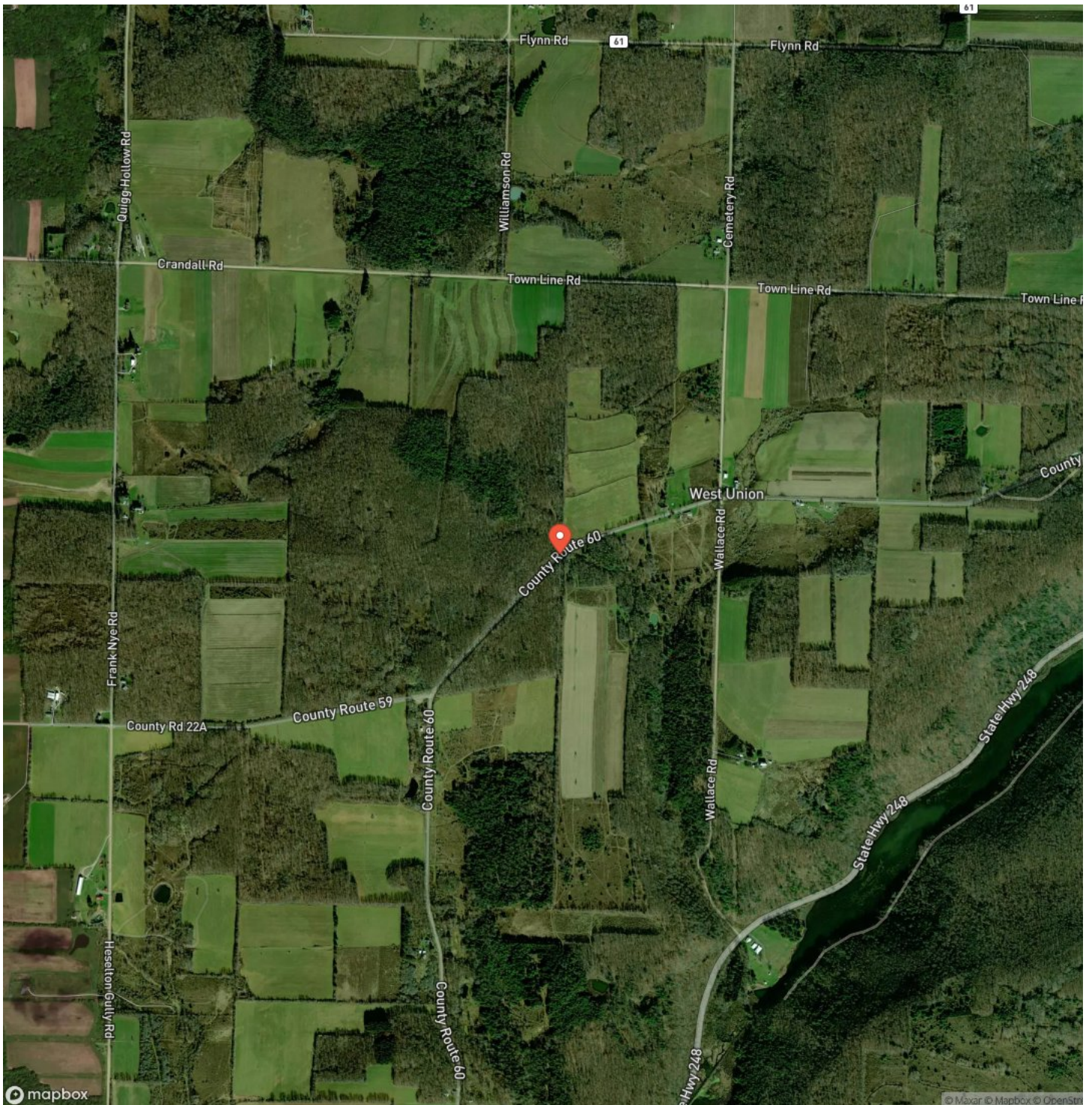



## Whitetail Mecca

### Andover, NY / Steuben County

## LISTING REPRESENTATIVE

**For more information contact:**



## Representative

Brian Bullard

## Mobile

(716) 499-5608

## Office

(716) 962-9935

## Email

bbullard@timberlandrealty.net

**Address**

1890 East Main Street

## City / State / Zip

Falconer, NY 14733

## NOTES

[illegible]

**MORE INFO ONLINE:**

**TimberlandRealty.net**



[illegible]



## **DISCLAIMERS**

Information in this brochure is provided solely for information purposes and does not constitute an offer to sell or advertise real estate outside the states in which broker or agent licensed. The information presented has been obtained from sources deemed to be reliable, but is not guaranteed or warranted by the agent, broker, or the sellers of these properties. This offering is subject to errors, omissions, prior sale, price change, correction or withdrawal from the market without notice. All references to age, square footage, income, expenses, acreage, carrying capacity, and land classification, etc. are approximate. Prospective buyers are chargeable with and expected to conduct their own independent investigation of the information and the property and to rely only on those results. Sellers reserve the right to accept or reject any and all offers without liability to any buyer or cooperating broker.

Maps are provided for illustration purposes only, the accuracy is not warranted. Parcels on interactive maps are not adjusted to match aerial backgrounds. This information is for reference purposes only and is not a legal document. Data maps contain errors. The seller and seller's agent are making known to all potential buyers that there may be variations between the location of the existing fence lines and the legal description of the deeded property. Seller and seller's agent make no warranties with regard to the location of the fence lines in relationship to the deeded property lines, nor does the Seller make any warranties or representations with regard to the specific acreage contained within the fenced property lines. Seller is selling the property in an "as is" condition, which includes the location of the fences as they exist. Boundaries shown on the accompanying maps are approximate, based on county parcel data. The maps are not to scale. The accuracy of the maps is not guaranteed. Prospective buyers are encouraged to verify fence lines, deeded property lines and acreages using a licensed surveyor at their own expense.



---

**Timberland Realty**  
1890 E Main St  
Falconer, NY 14733  
(716) 962-9935  
[TimberlandRealty.net](http://TimberlandRealty.net)

---

