

Chautauqua Hills Farm & Hunt - Tract 3
Road 11
Sedan, KS 67361

\$183,925
52.550± Acres
Chautauqua County



Chautauqua Hills Farm & Hunt - Tract 3
Sedan, KS / Chautauqua County

SUMMARY

Address

Road 11

City, State Zip

Sedan, KS 67361

County

Chautauqua County

Type

Hunting Land, Recreational Land, Riverfront

Latitude / Longitude

37.0096 / -96.3342

Acreage

52.550

Price

\$183,925

Property Website

<https://livingthedreamland.com/property/chautauqua-hills-farm-hunt-tract-3-chautauqua-kansas/35847/>

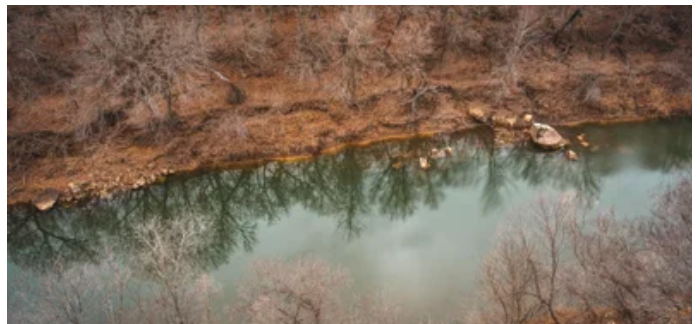

PROPERTY DESCRIPTION

Here is a nice 52+/- acres located in the Chautauqua Hills. Property is mostly open pasture with a 2 acre lake. There is some nice bottom ground that borders the Caney River. There is approx 1/2 mile of Caney River frontage. The Caney hold water year round and gives great recreational opportunities.



Chautauqua Hills Farm & Hunt - Tract 3
Sedan, KS / Chautauqua County



Locator Map



Locator Map

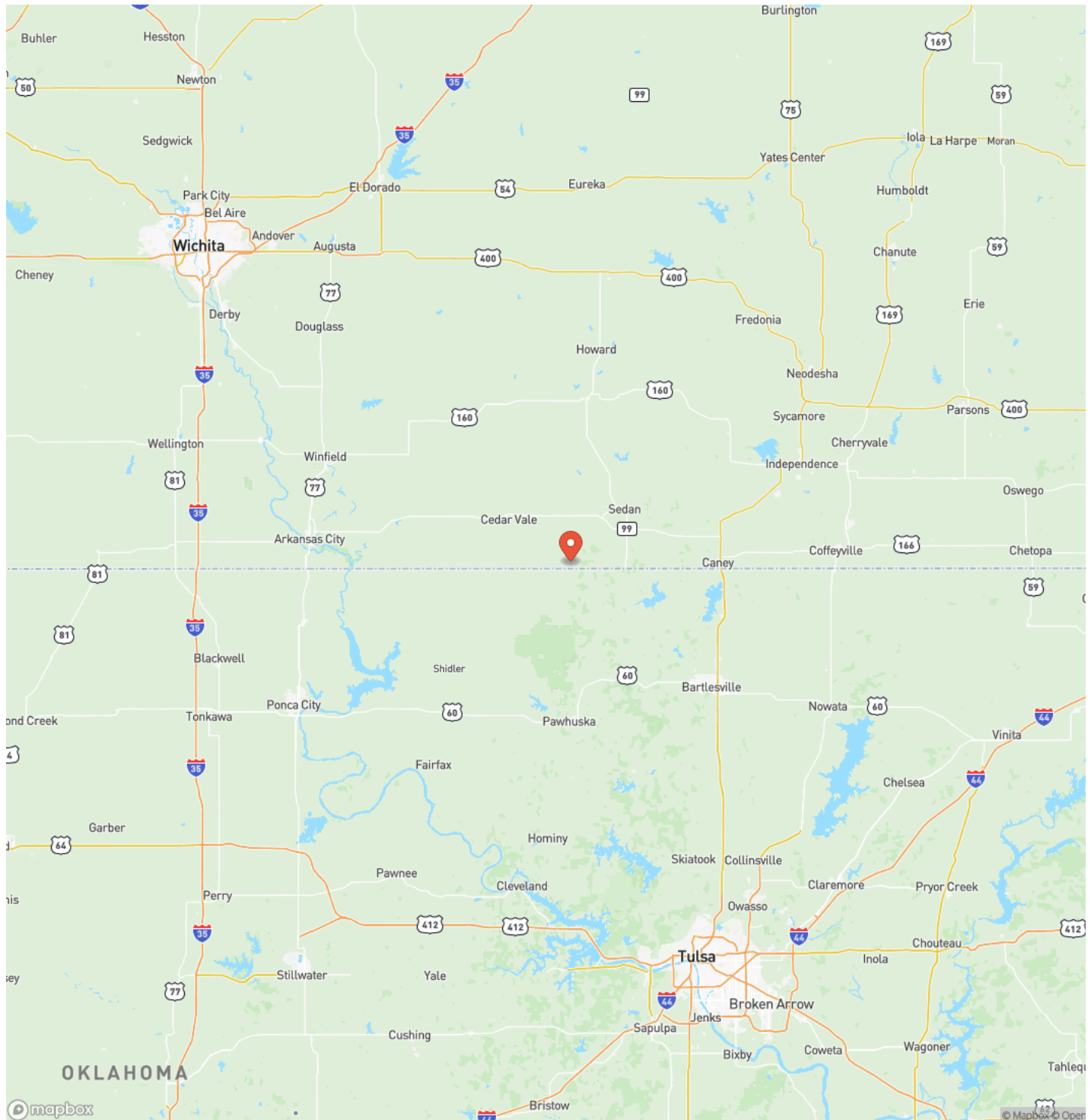

Satellite Map



LISTING REPRESENTATIVE

For more information contact:



Representative
Patrick Schnieders

Mobile
(573) 690-1118

Office
(855) 289-3478

Email
patlivingthedream@gmail.com

Address
77 Scenic Ridge Trail

City / State / Zip
Freeburg, MO 65035

NOTES



NOTES

This image shows a blank sheet of white paper with horizontal ruling lines. The lines are evenly spaced and run across the width of the page. There are no margins, text, or other markings on the paper.

DISCLAIMERS

Information in this brochure is provided solely for information purposes and does not constitute an offer to sell or advertise real estate outside the states in which broker or agent licensed. The information presented has been obtained from sources deemed to be reliable, but is not guaranteed or warranted by the agent, broker, or the sellers of these properties. This offering is subject to errors, omissions, prior sale, price change, correction or withdrawal from the market without notice. All references to age, square footage, income, expenses, acreage, carrying capacity, and land classification, etc. are approximate. Prospective buyers are chargeable with and expected to conduct their own independent investigation of the information and the property and to rely only on those results. Sellers reserve the right to accept or reject any and all offers without liability to any buyer or cooperating broker.

Maps are provided for illustration purposes only, the accuracy is not warranted. Parcels on interactive maps are not adjusted to match aerial backgrounds. This information is for reference purposes only and is not a legal document. Data maps contain errors. The seller and seller's agent are making known to all potential buyers that there may be variations between the location of the existing fence lines and the legal description of the deeded property. Seller and seller's agent make no warranties with regard to the location of the fence lines in relationship to the deeded property lines, nor does the Seller make any warranties or representations with regard to the specific acreage contained within the fenced property lines. Seller is selling the property in an "as is" condition, which includes the location of the fences as they exist. Boundaries shown on the accompanying maps are approximate, based on county parcel data. The maps are not to scale. The accuracy of the maps is not guaranteed. Prospective buyers are encouraged to verify fence lines, deeded property lines and acreages using a licensed surveyor at their own expense.



Living The Dream Outdoor Properties

515 S. Franklin St

Cuba, MO 65453

(855) 289-3478

<https://livingthedreamland.com/>

MORE INFO ONLINE:

<https://livingthedreamland.com/>

